Filename: T230 S317.cRNA

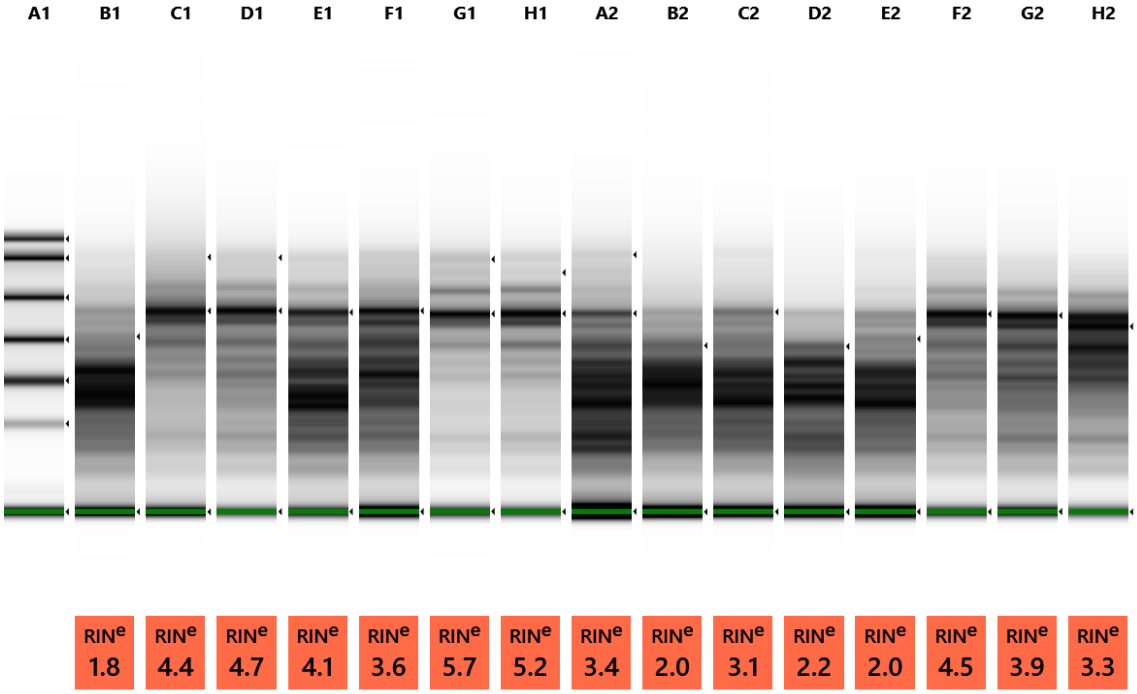

Default image (Contrast 50%), Image is Scaled to Highest Sample Peak

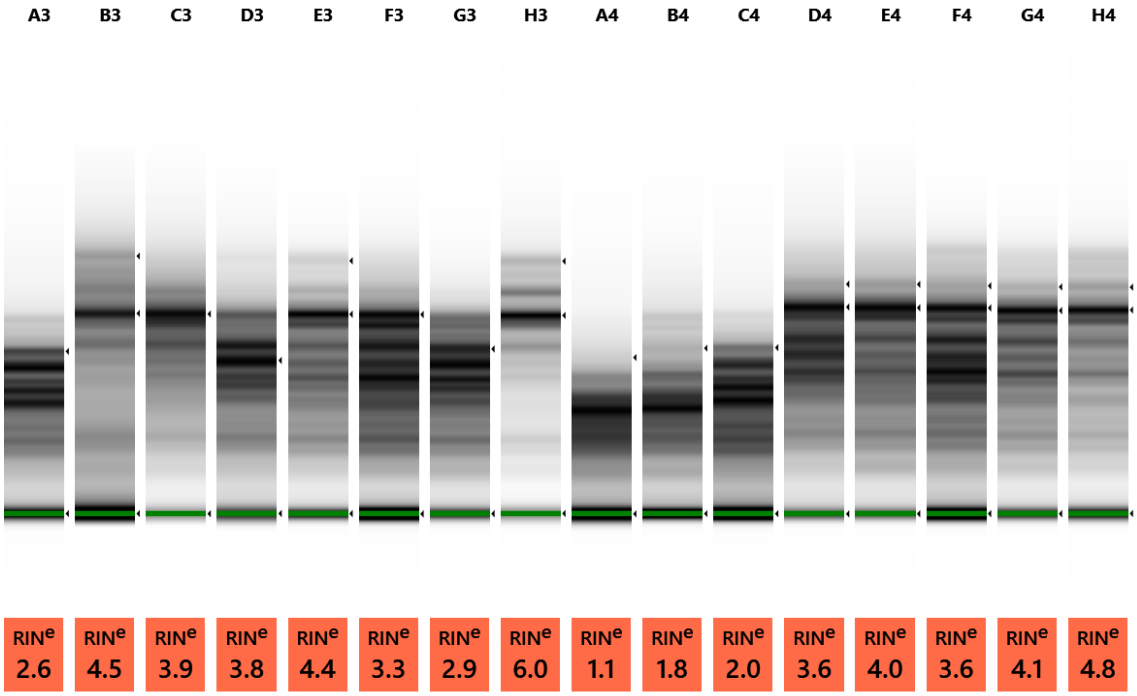

Default image (Contrast 50%), Image is Scaled to Highest Sample Peak

© Agilent Technologies, Inc. 2023

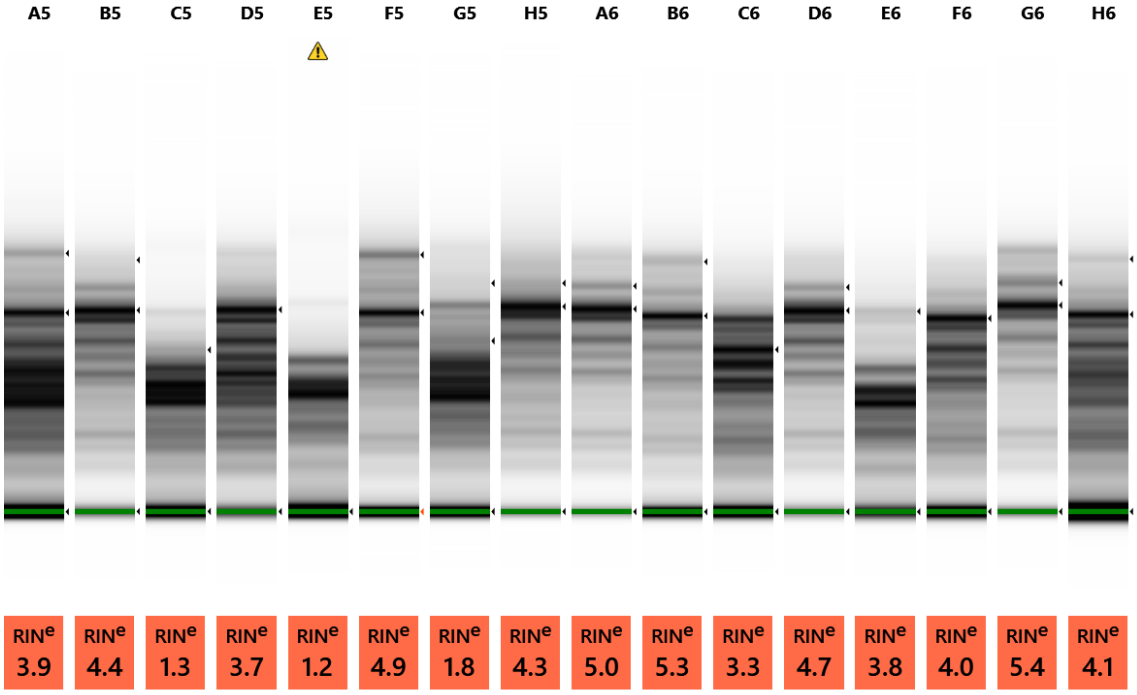

Default image (Contrast 50%), Image is Scaled to Highest Sample Peak

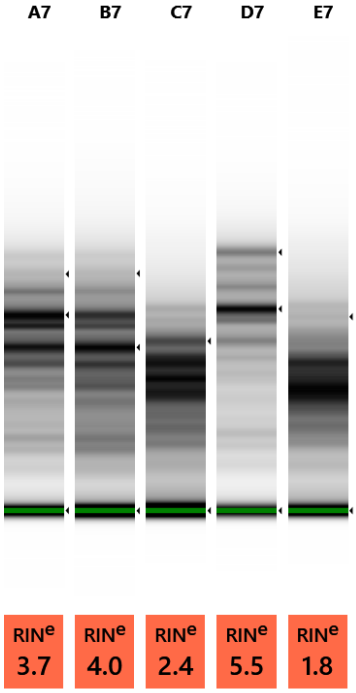

Default image (Contrast 50%), Image is Scaled to Highest Sample Peak

 © Agilent Technologies, Inc. 2023

Sample Info

Well	RINe	28S/18S (Area)	Conc. [ng/µl]	Sample Description	Alert	Observations
A1	-	-	70.4	Electronic Ladder		Ladder
B1	1.8	-	146	Right tumor, Animal# 3-SAM8283		The upper ribosomal fragment has degraded
C1	4.4	0.2	128	Right tumor, Animal# 4-SAM8284		The upper ribosomal fragment has degraded
D1	4.7	0.2	209	Right tumor, Animal# 5-SAM8285		The upper ribosomal fragment has degraded
E1	4.1	-	213	Right tumor, Animal# 6-SAM8286		The upper ribosomal fragment has degraded
F1	3.6	-	125	Right tumor, Animal# 7-SAM8287		The upper ribosomal fragment has degraded
G1	5.7	0.3	121	Right tumor, Animal# 8-SAM8288		The upper ribosomal fragment has degraded
H1	5.2	0.1	149	Right tumor, Animal# 9-SAM8289		The upper ribosomal fragment has degraded
A2	3.4	0.3	76.2	Right tumor, Animal# 10-SAM8290		The upper ribosomal fragment has degraded
B2	2.0	-	84.1	Right tumor, Animal# 11-SAM8291		The upper ribosomal fragment has degraded
C2	3.1	-	109	Right tumor, Animal# 12-SAM8292		The upper ribosomal fragment has degraded
D2	2.2	-	101	Right tumor, Animal# 13-SAM8293		The upper ribosomal fragment has degraded
E2	2.0	-	94.5	Right tumor, Animal# 14-SAM8294		The upper ribosomal fragment has degraded
F2	4.5	-	168	Right tumor, Animal# 15-SAM8295		The upper ribosomal fragment has degraded
G2	3.9	-	166	Right tumor, Animal# 16-SAM8296		The upper ribosomal fragment has degraded
H2	3.3	-	234	Right tumor, Animal# 17-SAM8297		The upper ribosomal fragment has degraded
A3	2.6	-	121	Right tumor, Animal# 18-SAM8298		The upper ribosomal fragment has degraded
B3	4.5	0.4	84.4	Right tumor, Animal# 19-SAM8299		The upper ribosomal fragment has degraded
C3	3.9	-	309	Right tumor, Animal# 20-SAM8300		The upper ribosomal fragment has degraded
D3	3.8	-	168	Right tumor, Animal# 21-SAM8301		The upper ribosomal fragment has degraded
E3	4.4	0.2	170	Right tumor, Animal# 22-SAM8302		The upper ribosomal fragment has degraded
F3	3.3	-	105	Right tumor, Animal# 23-SAM8303		The upper ribosomal fragment has degraded
G3	2.9	-	192	Right tumor, Animal# 24-SAM8304		The upper ribosomal fragment has degraded
H3	6.0	0.3	182	Right tumor, Animal# 25-SAM8305		The upper ribosomal fragment has degraded
A4	1.1	-	73.0	Right tumor, Animal# 26-SAM8306		The upper ribosomal fragment has degraded
B4	1.8	-	96.1	Right tumor, Animal# 27-SAM8307		The upper ribosomal fragment has degraded
C4	2.0	-	76.6	Right tumor, Animal# 28-SAM8308		The upper ribosomal fragment has degraded
D4	3.6	0.4	277	Left tumor, Animal# 3-SAM8311		The upper ribosomal fragment has degraded
E4	4.0	0.5	284	Left tumor, Animal# 4-SAM8312		The upper ribosomal fragment has degraded
F4	3.6	0.4	125	Left tumor, Animal# 5-SAM8313		The upper ribosomal fragment has degraded
G4	4.1	0.3	194	Left tumor, Animal# 6-SAM8314		The upper ribosomal fragment has degraded
H4	4.8	0.4	137	Left tumor, Animal# 7-SAM8315		The upper ribosomal fragment has degraded
A5	3.9	0.4	87.9	Left tumor, Animal# 8-SAM8316		The upper ribosomal fragment has degraded
B5	4.4	0.2	230	Left tumor, Animal# 9-SAM8317		The upper ribosomal fragment has degraded
C5	1.3	-	89.4	Left tumor, Animal# 10-SAM8318		The upper ribosomal fragment has degraded
D5	3.7	-	242	Left tumor, Animal# 11-SAM8319		The upper ribosomal fragment has degraded
E5	1.2	-	56.3	Left tumor, Animal# 12-SAM8320	⚠	The lower ribosomal fragment is missing

 © Agilent Technologies, Inc. 2023

F5	4.9	0.6	106	Left tumor, Animal# 13-SAM8321		
G5	1.8	0.3	120	Left tumor, Animal# 14-SAM8322		The upper ribosomal fragment has degraded
H5	4.3	0.3	329	Left tumor, Animal# 15-SAM8323		The upper ribosomal fragment has degraded
A6	5.0	0.4	314	Left tumor, Animal# 16-SAM8324		The upper ribosomal fragment has degraded
B6	5.3	0.4	97.0	Left tumor, Animal# 17-SAM8325		The upper ribosomal fragment has degraded
C6	3.3	-	111	Left tumor, Animal# 18-SAM8326		The upper ribosomal fragment has degraded
D6	4.7	0.3	252	Left tumor, Animal# 19-SAM8327		The upper ribosomal fragment has degraded
E6	3.8	-	116	Left tumor, Animal# 20-SAM8328		The upper ribosomal fragment has degraded
F6	4.0	-	108	Left tumor, Animal# 21-SAM8329		The upper ribosomal fragment has degraded
G6	5.4	0.5	232	Left tumor, Animal# 22-SAM8330		The upper ribosomal fragment has degraded
H6	4.1	0.3	73.6	Left tumor, Animal# 23-SAM8331		The upper ribosomal fragment has degraded
A7	3.7	0.2	121	Left tumor, Animal# 24-SAM8332		The upper ribosomal fragment has degraded
B7	4.0	0.2	95.5	Left tumor, Animal# 25-SAM8333		The upper ribosomal fragment has degraded
C7	2.4	-	75.8	Left tumor, Animal# 26-SAM8334		The upper ribosomal fragment has degraded
D7	5.5	0.6	107	Left tumor, Animal# 27-SAM8335		
E7	1.8	-	105	Left tumor, Animal# 28-SAM8336		The upper ribosomal fragment has degraded

 © Agilent Technologies, Inc. 2023

A1: Electronic Ladder

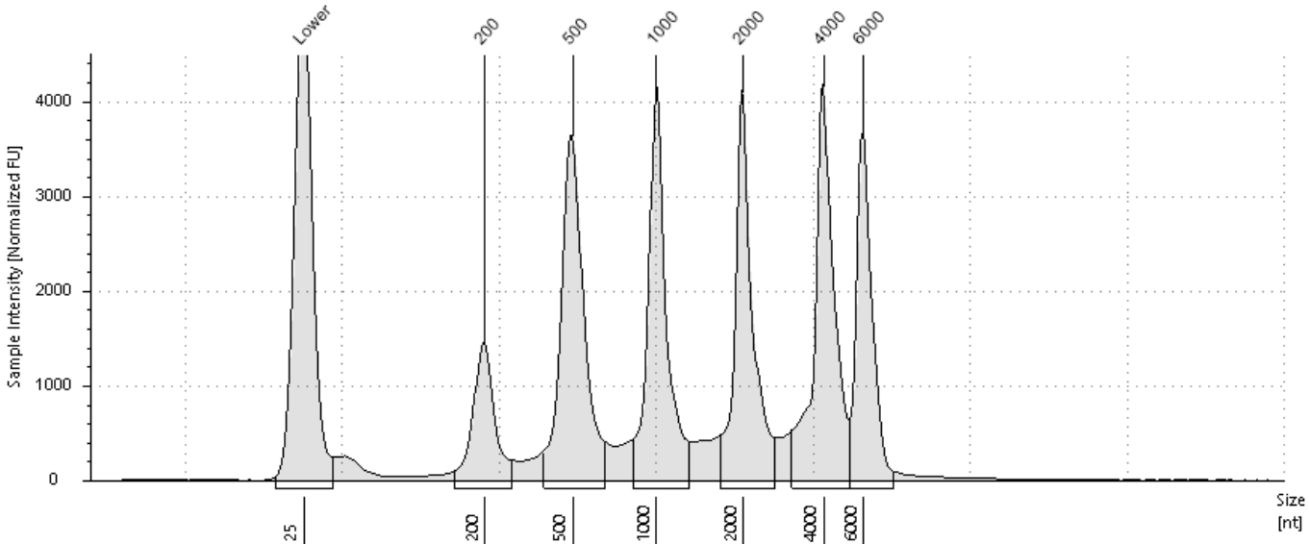

Sample Table

Well	RINe	28S/18S (Area)	Conc. [ng/µl]	Sample Description	Alert	Observations
A1	-	-	70.4	Electronic Ladder		Ladder

Peak Table

Size [nt]	Calibrated Conc. [ng/µl]	Assigned Conc. [ng/µl]	Peak Molarity [nmol/l]	% Integrated Area	Peak Comment	Observations
25	36.0	36.0	4240	-		Lower Marker
200	4.92	-	72.4	7.80		
500	13.2	-	77.6	20.88		
1000	11.8	-	34.6	18.62		
2000	11.4	-	16.8	18.11		
4000	12.9	-	9.47	20.38		
6000	8.98	-	4.40	14.22		

 © Agilent Technologies, Inc. 2023

B1: Right tumor, Animal# 3-SAM8283

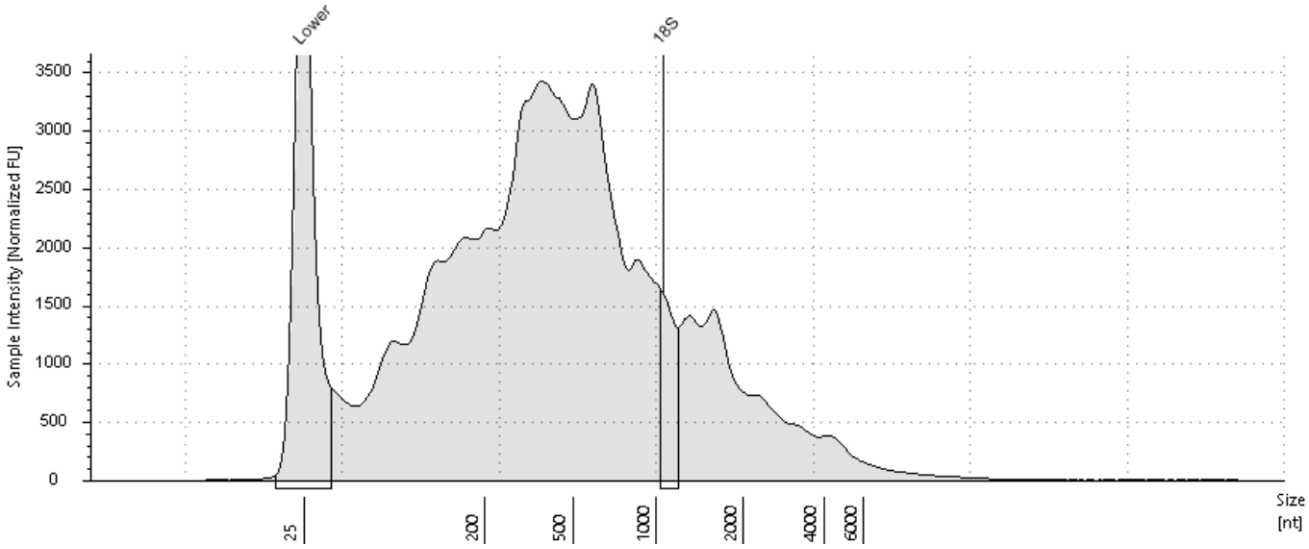

Sample Table

Well	RINe	28S/18S (Area)	Conc. [ng/µl]	Sample Description	Alert	Observations
B1	1.8	-	146	Right tumor, Animal# 3-SAM8283		The upper ribosomal fragment has degraded

Peak Table

Size [nt]	Calibrated Conc. [ng/µl]	Assigned Conc. [ng/µl]	Peak Molarity [nmol/l]	% Integrated Area	Peak Comment	Observations
25	36.0	36.0	4240	-		Lower Marker
1048	5.16	-	14.5	100.00		18S

 © Agilent Technologies, Inc. 2023

C1: Right tumor, Animal# 4-SAM8284

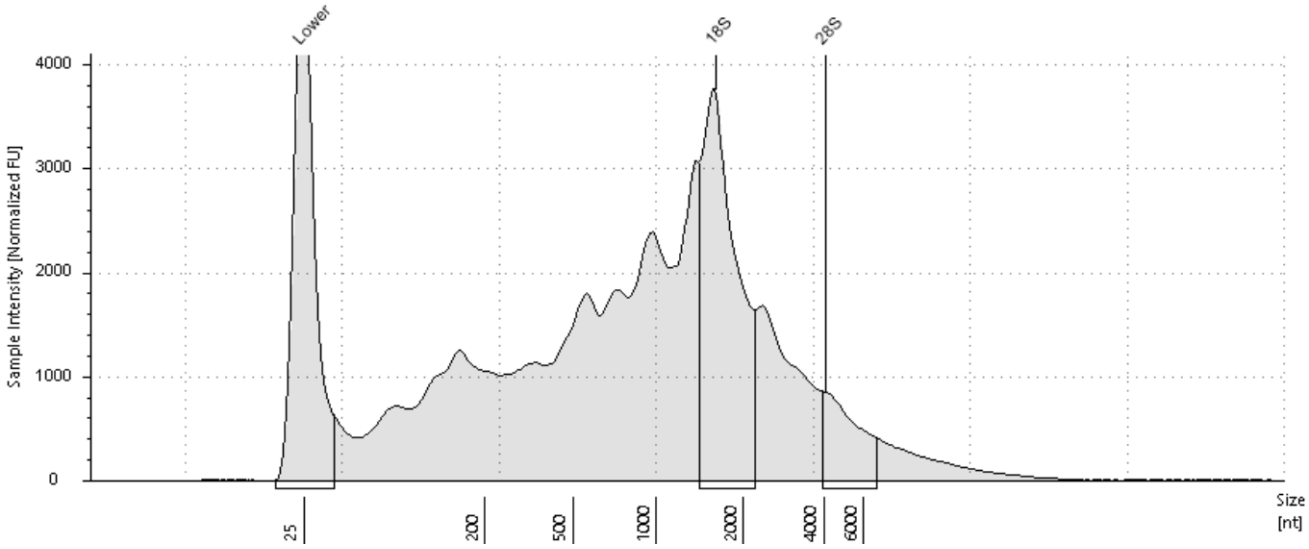

Sample Table

Well	RINe	28S/18S (Area)	Conc. [ng/µl]	Sample Description	Alert	Observations
C1	4.4	0.2	128	Right tumor, Animal# 4-SAM8284		The upper ribosomal fragment has degraded

Peak Table

Size [nt]	Calibrated Conc. [ng/µl]	Assigned Conc. [ng/µl]	Peak Molarity [nmol/l]	% Integrated Area	Peak Comment	Observations
25	36.0	36.0	4240	-		Lower Marker
1606	25.4	-	46.6	81.51		18S
4091	5.76	-	4.14	18.49		28S

 © Agilent Technologies, Inc. 2023

D1: Right tumor, Animal# 5-SAM8285

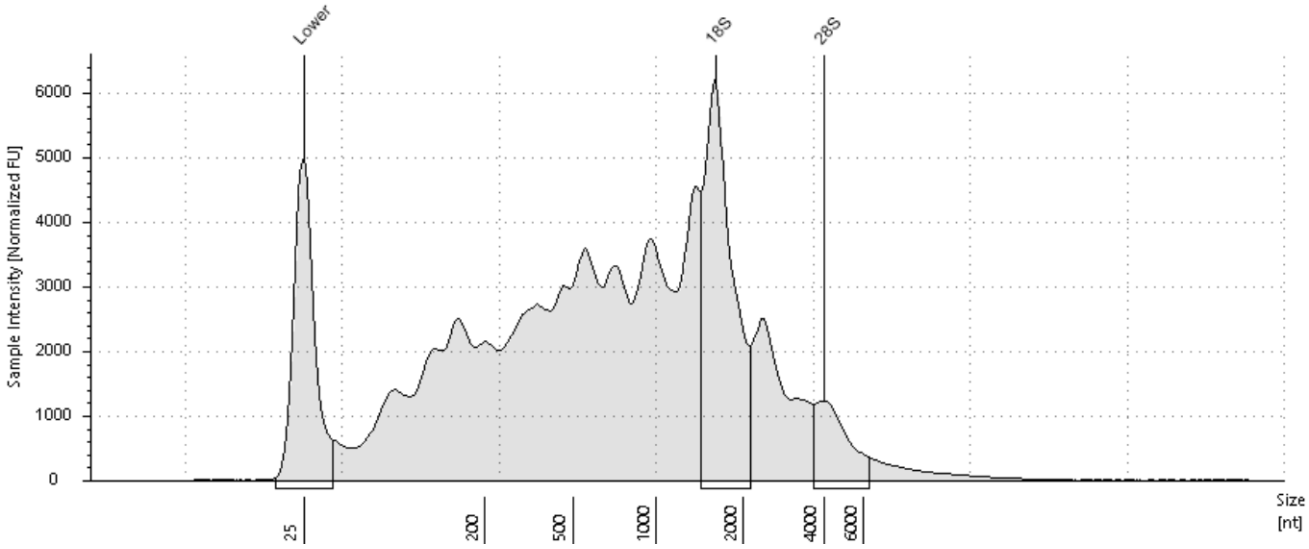

Sample Table

Well	RINe	28S/18S (Area)	Conc. [ng/µl]	Sample Description	Alert	Observations
D1	4.7	0.2	209	Right tumor, Animal# 5-SAM8285		The upper ribosomal fragment has degraded

Peak Table

Size [nt]	Calibrated Conc. [ng/µl]	Assigned Conc. [ng/µl]	Peak Molarity [nmol/l]	% Integrated Area	Peak Comment	Observations
25	36.0	36.0	4240	-		Lower Marker
1602	34.8	-	64.0	81.55		18S
4024	7.88	-	5.76	18.45		28S

 © Agilent Technologies, Inc. 2023

E1: Right tumor, Animal# 6-SAM8286

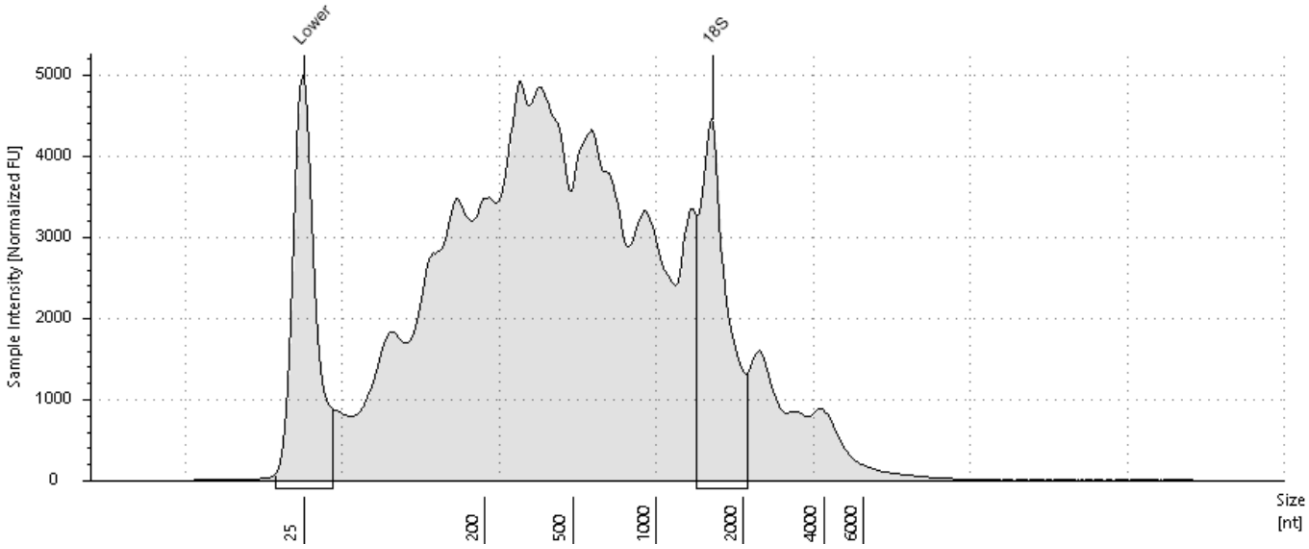

Sample Table

Well	RINe	28S/18S (Area)	Conc. [ng/µl]	Sample Description	Alert	Observations
E1	4.1	-	213	Right tumor, Animal# 6-SAM8286		The upper ribosomal fragment has degraded

Peak Table

Size [nt]	Calibrated Conc. [ng/µl]	Assigned Conc. [ng/µl]	Peak Molarity [nmol/l]	% Integrated Area	Peak Comment	Observations
25	36.0	36.0	4240	-		Lower Marker
1563	22.6	-	42.5	100.00		18S

 © Agilent Technologies, Inc. 2023

F1: Right tumor, Animal# 7-SAM8287

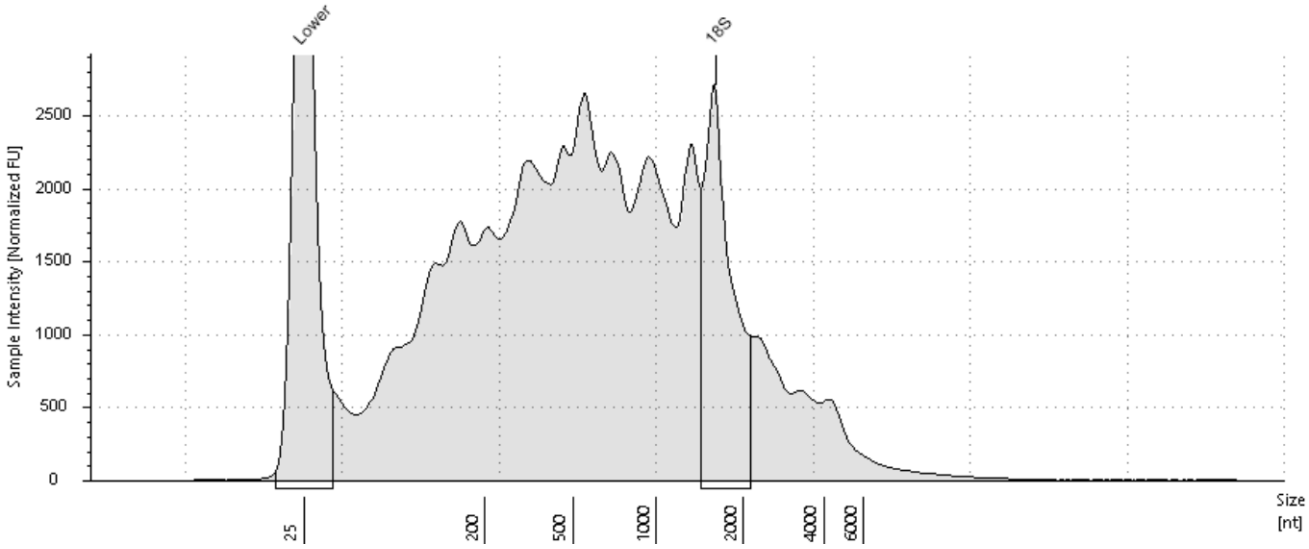

Sample Table

Well	RINe	28S/18S (Area)	Conc. [ng/µl]	Sample Description	Alert	Observations
F1	3.6	-	125	Right tumor, Animal# 7-SAM8287		The upper ribosomal fragment has degraded

Peak Table

Size [nt]	Calibrated Conc. [ng/µl]	Assigned Conc. [ng/µl]	Peak Molarity [nmol/l]	% Integrated Area	Peak Comment	Observations
25	36.0	36.0	4240	-		Lower Marker
1602	14.3	-	26.2	100.00		18S

 © Agilent Technologies, Inc. 2023

G1: Right tumor, Animal# 8-SAM8288

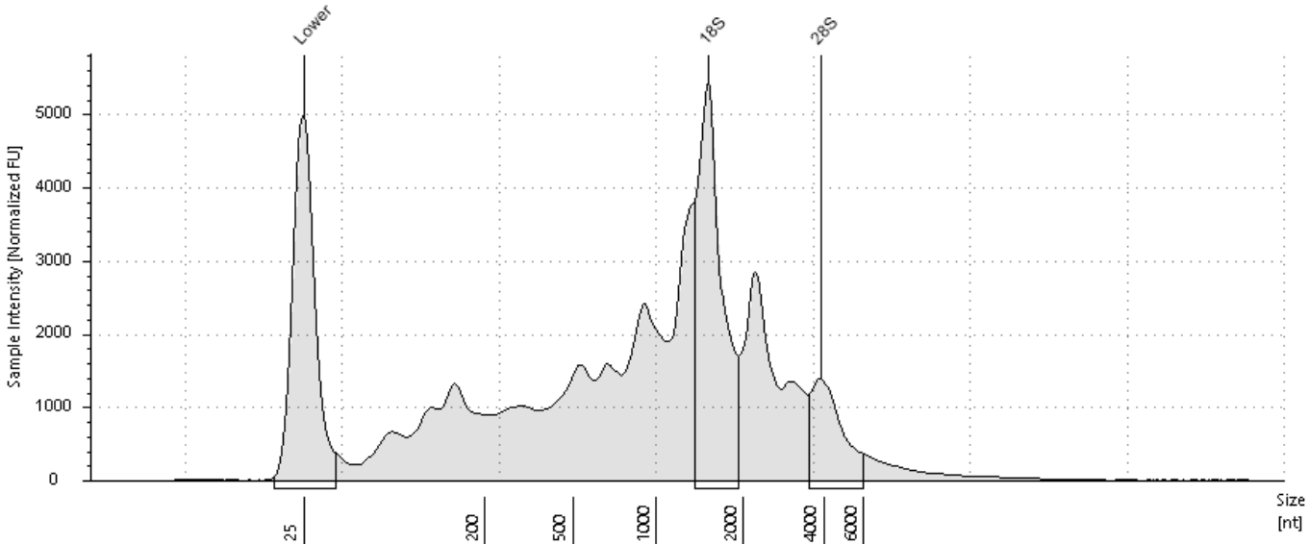

Sample Table

Well	RINe	28S/18S (Area)	Conc. [ng/µl]	Sample Description	Alert	Observations
G1	5.7	0.3	121	Right tumor, Animal# 8-SAM8288		The upper ribosomal fragment has degraded

Peak Table

Size [nt]	Calibrated Conc. [ng/µl]	Assigned Conc. [ng/µl]	Peak Molarity [nmol/l]	% Integrated Area	Peak Comment	Observations
25	36.0	36.0	4240	-		Lower Marker
1523	24.6	-	47.5	75.62		18S
3906	7.92	-	5.96	24.38		28S

 © Agilent Technologies, Inc. 2023

H1: Right tumor, Animal# 9-SAM8289

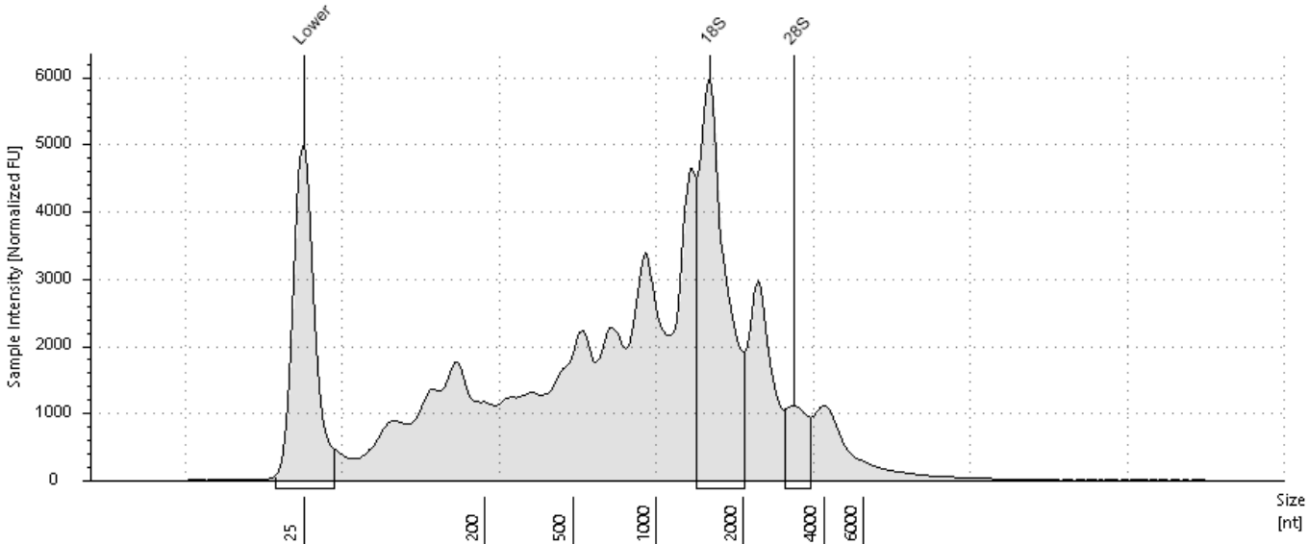

Sample Table

Well	RINe	28S/18S (Area)	Conc. [ng/µl]	Sample Description	Alert	Observations
H1	5.2	0.1	149	Right tumor, Animal# 9-SAM8289		The upper ribosomal fragment has degraded

Peak Table

Size [nt]	Calibrated Conc. [ng/µl]	Assigned Conc. [ng/µl]	Peak Molarity [nmol/l]	% Integrated Area	Peak Comment	Observations
25	36.0	36.0	4240	-		Lower Marker
1536	30.8	-	59.0	87.25		18S
3101	4.51	-	4.28	12.75		28S

 © Agilent Technologies, Inc. 2023

A2: Right tumor, Animal# 10-SAM8290

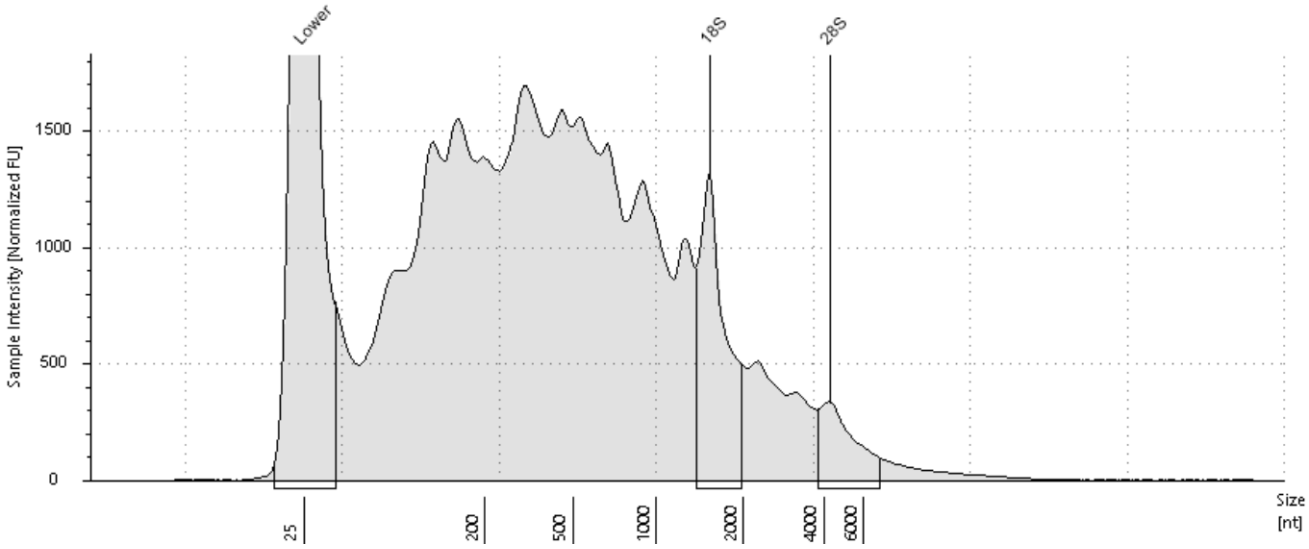

Sample Table

Well	RINe	28S/18S (Area)	Conc. [ng/µl]	Sample Description	Alert	Observations
A2	3.4	0.3	76.2	Right tumor, Animal# 10-SAM8290		The upper ribosomal fragment has degraded

Peak Table

Size [nt]	Calibrated Conc. [ng/µl]	Assigned Conc. [ng/µl]	Peak Molarity [nmol/l]	% Integrated Area	Peak Comment	Observations
25	36.0	36.0	4240	-		Lower Marker
1535	5.81	-	11.1	74.46		18S
4280	1.99	-	1.37	25.54		28S

 © Agilent Technologies, Inc. 2023

B2: Right tumor, Animal# 11-SAM8291

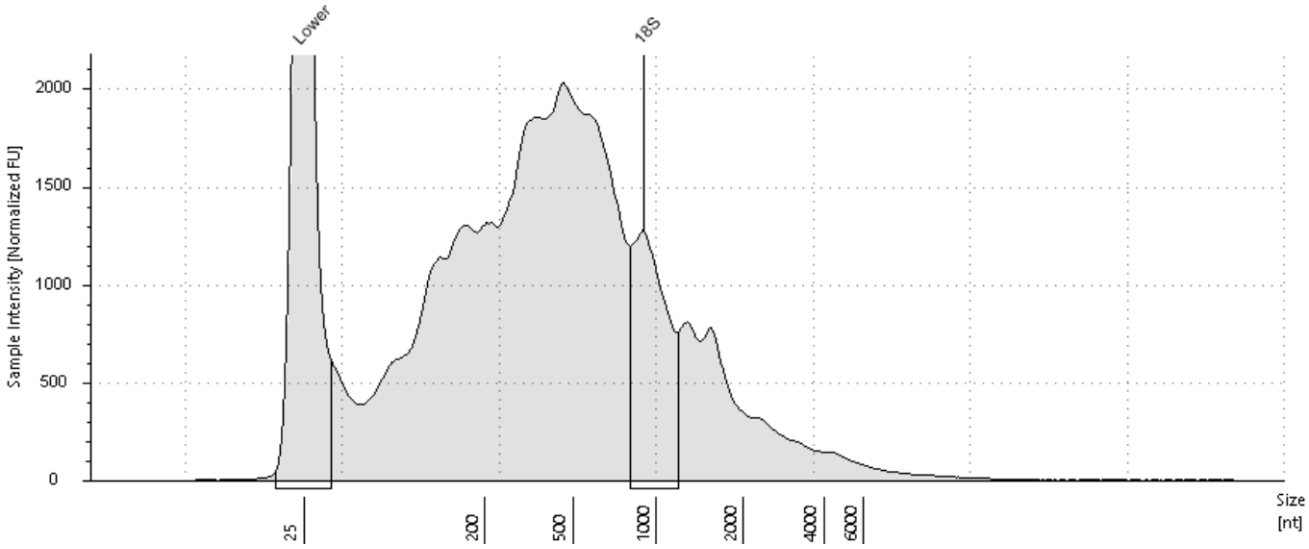

Sample Table

Well	RINe	28S/18S (Area)	Conc. [ng/µl]	Sample Description	Alert	Observations
B2	2.0	-	84.1	Right tumor, Animal# 11-SAM8291		The upper ribosomal fragment has degraded

Peak Table

Size [nt]	Calibrated Conc. [ng/µl]	Assigned Conc. [ng/µl]	Peak Molarity [nmol/l]	% Integrated Area	Peak Comment	Observations
25	36.0	36.0	4240	-		Lower Marker
903	9.00	-	29.3	100.00		18S

 © Agilent Technologies, Inc. 2023

C2: Right tumor, Animal# 12-SAM8292

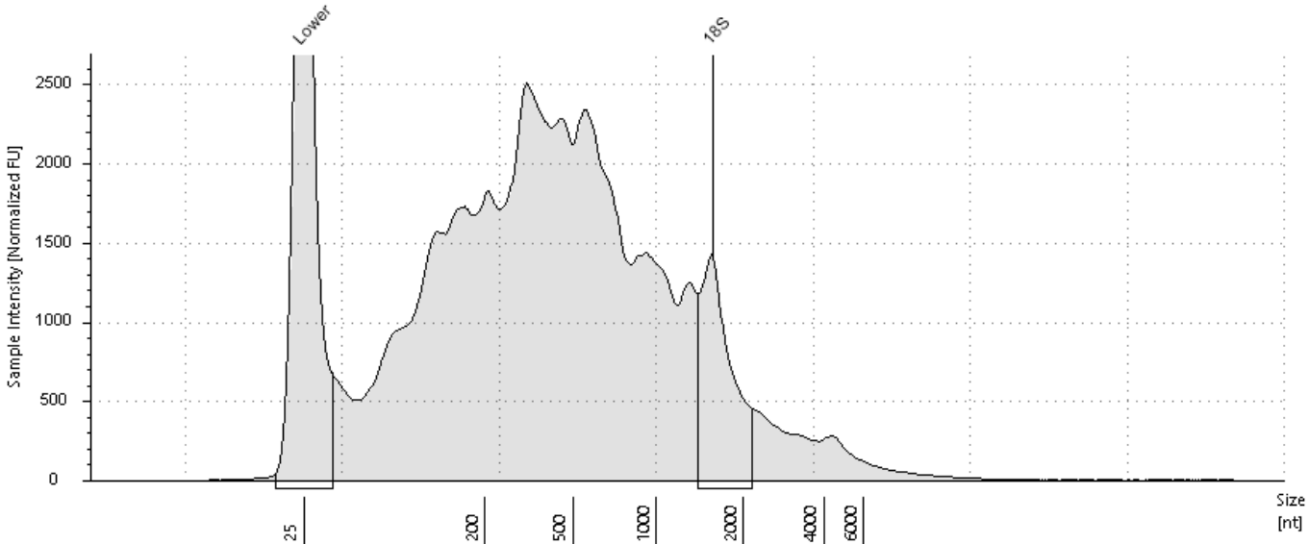

Sample Table

Well	RINe	28S/18S (Area)	Conc. [ng/µl]	Sample Description	Alert	Observations
C2	3.1	-	109	Right tumor, Animal# 12-SAM8292		The upper ribosomal fragment has degraded

Peak Table

Size [nt]	Calibrated Conc. [ng/µl]	Assigned Conc. [ng/µl]	Peak Molarity [nmol/l]	% Integrated Area	Peak Comment	Observations
25	36.0	36.0	4240	-		Lower Marker
1573	8.63	-	16.1	100.00		18S

 © Agilent Technologies, Inc. 2023

D2: Right tumor, Animal# 13-SAM8293

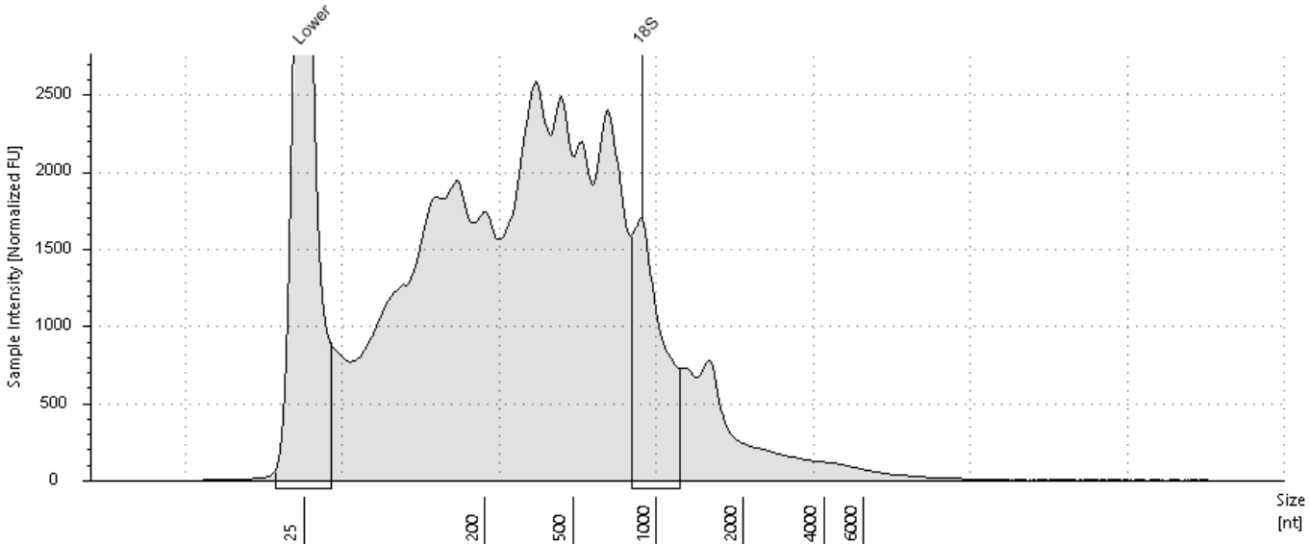

Sample Table

Well	RINe	28S/18S (Area)	Conc. [ng/µl]	Sample Description	Alert	Observations
D2	2.2	-	101	Right tumor, Animal# 13-SAM8293		The upper ribosomal fragment has degraded

Peak Table

Size [nt]	Calibrated Conc. [ng/µl]	Assigned Conc. [ng/µl]	Peak Molarity [nmol/l]	% Integrated Area	Peak Comment	Observations
25	36.0	36.0	4240	-		Lower Marker
891	9.66	-	31.9	100.00		18S

 © Agilent Technologies, Inc. 2023

E2: Right tumor, Animal# 14-SAM8294

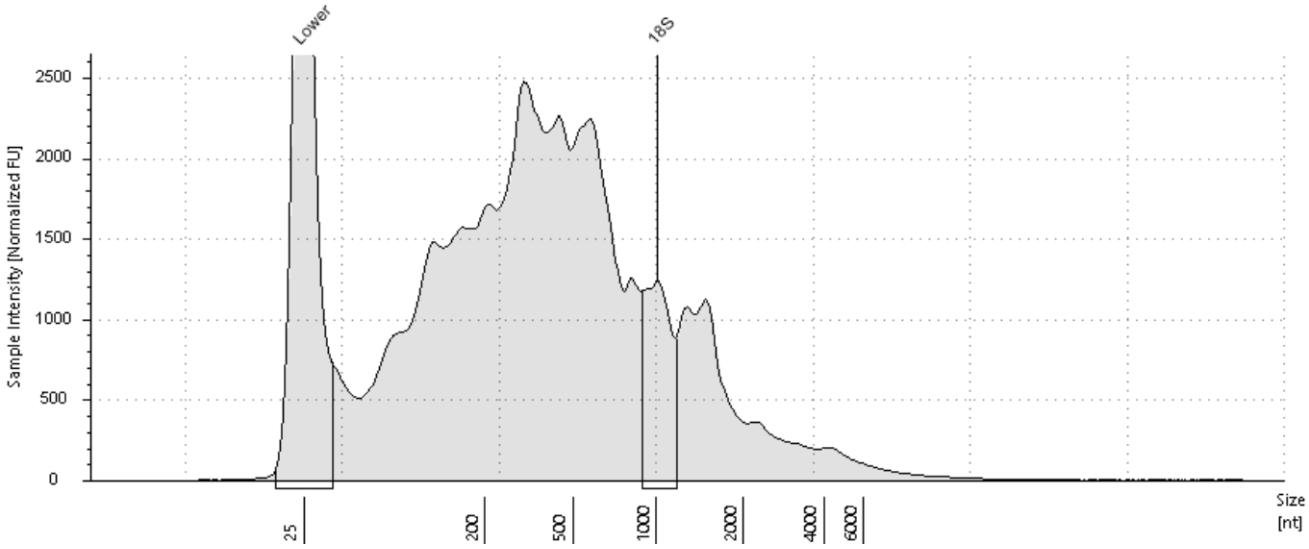

Sample Table

Well	RINe	28S/18S (Area)	Conc. [ng/µl]	Sample Description	Alert	Observations
E2	2.0	-	94.5	Right tumor, Animal# 14-SAM8294		The upper ribosomal fragment has degraded

Peak Table

Size [nt]	Calibrated Conc. [ng/µl]	Assigned Conc. [ng/µl]	Peak Molarity [nmol/l]	% Integrated Area	Peak Comment	Observations
25	36.0	36.0	4240	-		Lower Marker
1009	6.25	-	18.2	100.00		18S

 © Agilent Technologies, Inc. 2023

F2: Right tumor, Animal# 15-SAM8295

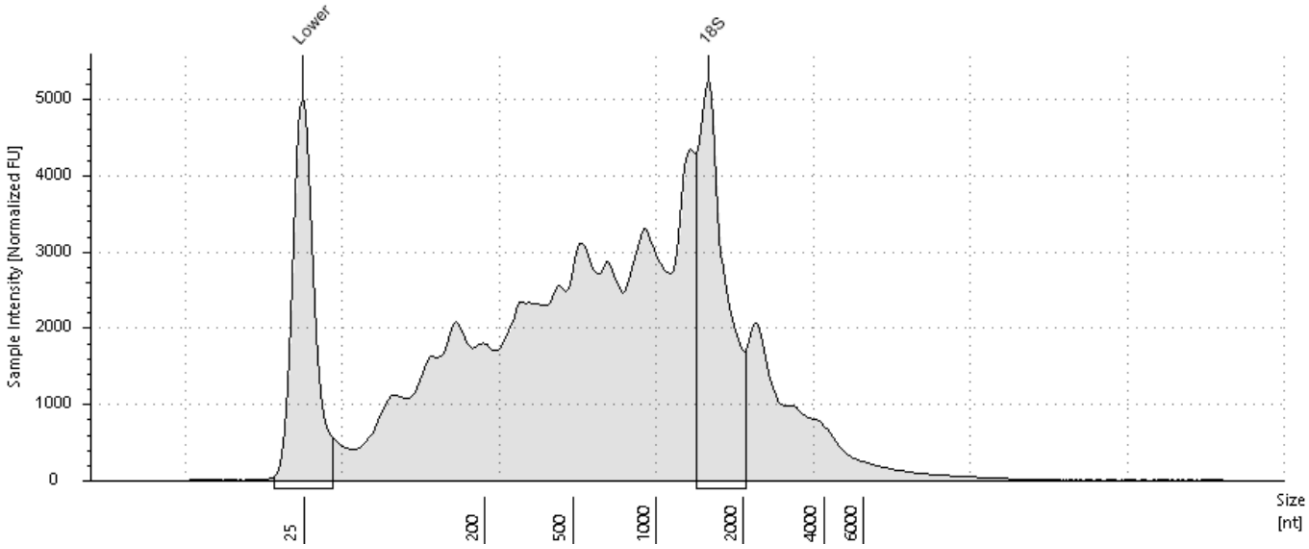

Sample Table

Well	RINe	28S/18S (Area)	Conc. [ng/µl]	Sample Description	Alert	Observations
F2	4.5	-	168	Right tumor, Animal# 15-SAM8295		The upper ribosomal fragment has degraded

Peak Table

Size [nt]	Calibrated Conc. [ng/µl]	Assigned Conc. [ng/µl]	Peak Molarity [nmol/l]	% Integrated Area	Peak Comment	Observations
25	36.0	36.0	4240	-		Lower Marker
1526	27.2	-	52.5	100.00		18S

 © Agilent Technologies, Inc. 2023

G2: Right tumor, Animal# 16-SAM8296

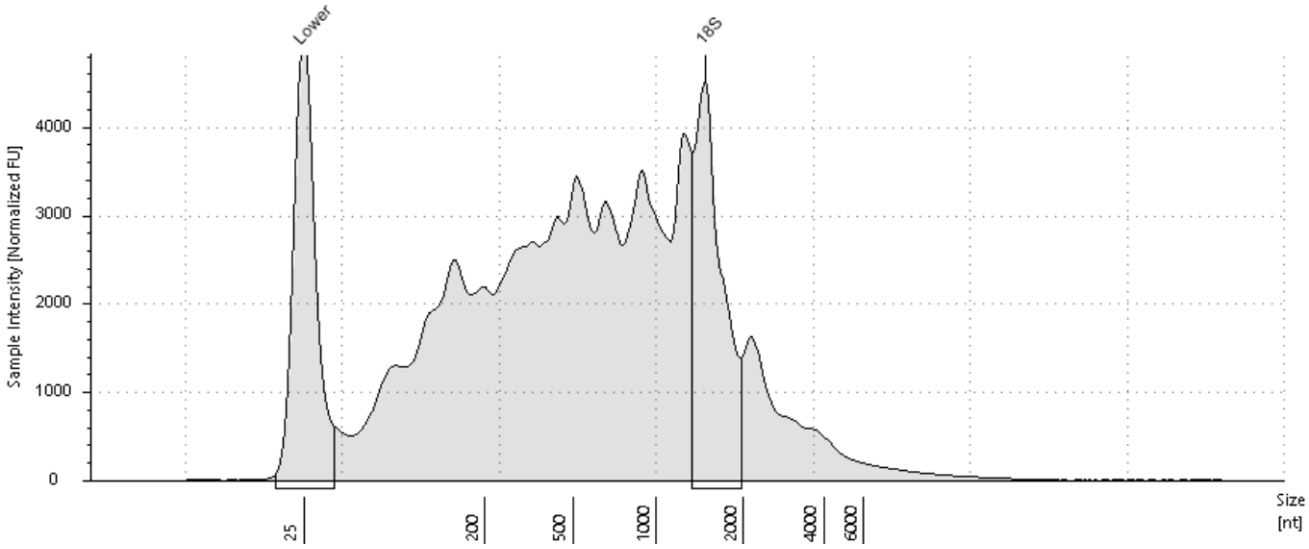

Sample Table

Well	RINe	28S/18S (Area)	Conc. [ng/µl]	Sample Description	Alert	Observations
G2	3.9	-	166	Right tumor, Animal# 16-SAM8296		The upper ribosomal fragment has degraded

Peak Table

Size [nt]	Calibrated Conc. [ng/µl]	Assigned Conc. [ng/µl]	Peak Molarity [nmol/l]	% Integrated Area	Peak Comment	Observations
25	36.0	36.0	4240	-		Lower Marker
1483	23.1	-	45.8	100.00		18S

 © Agilent Technologies, Inc. 2023

H2: Right tumor, Animal# 17-SAM8297

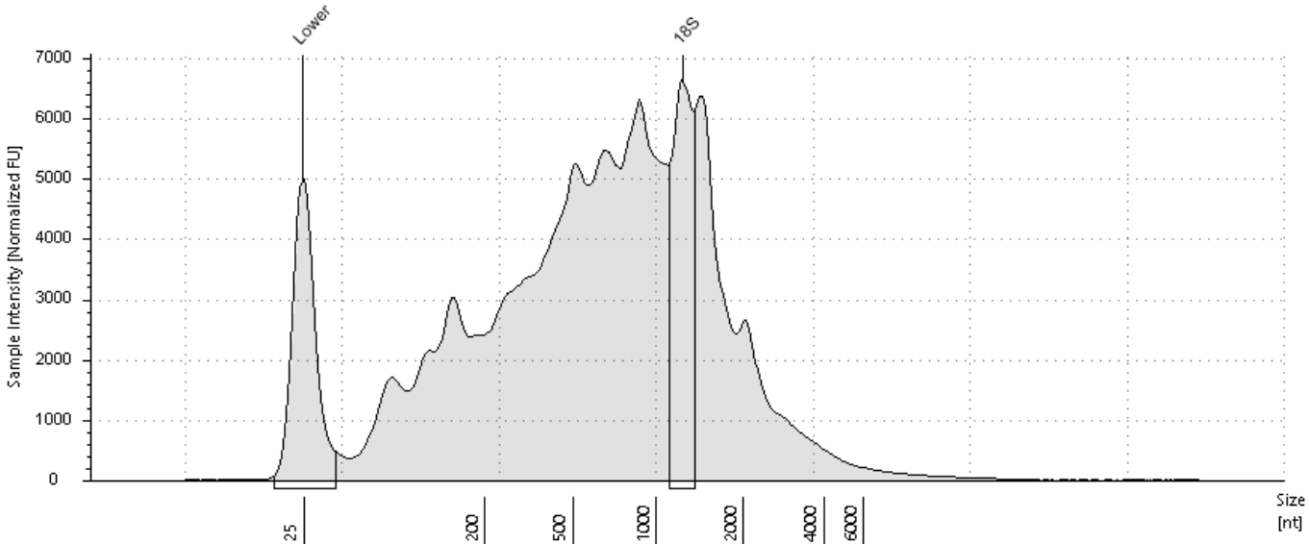

Sample Table

Well	RINe	28S/18S (Area)	Conc. [ng/µl]	Sample Description	Alert	Observations
H2	3.3	-	234	Right tumor, Animal# 17-SAM8297		The upper ribosomal fragment has degraded

Peak Table

Size [nt]	Calibrated Conc. [ng/µl]	Assigned Conc. [ng/µl]	Peak Molarity [nmol/l]	% Integrated Area	Peak Comment	Observations
25	36.0	36.0	4240	-		Lower Marker
1241	24.5	-	58.0	100.00		18S

 © Agilent Technologies, Inc. 2023

A3: Right tumor, Animal# 18-SAM8298

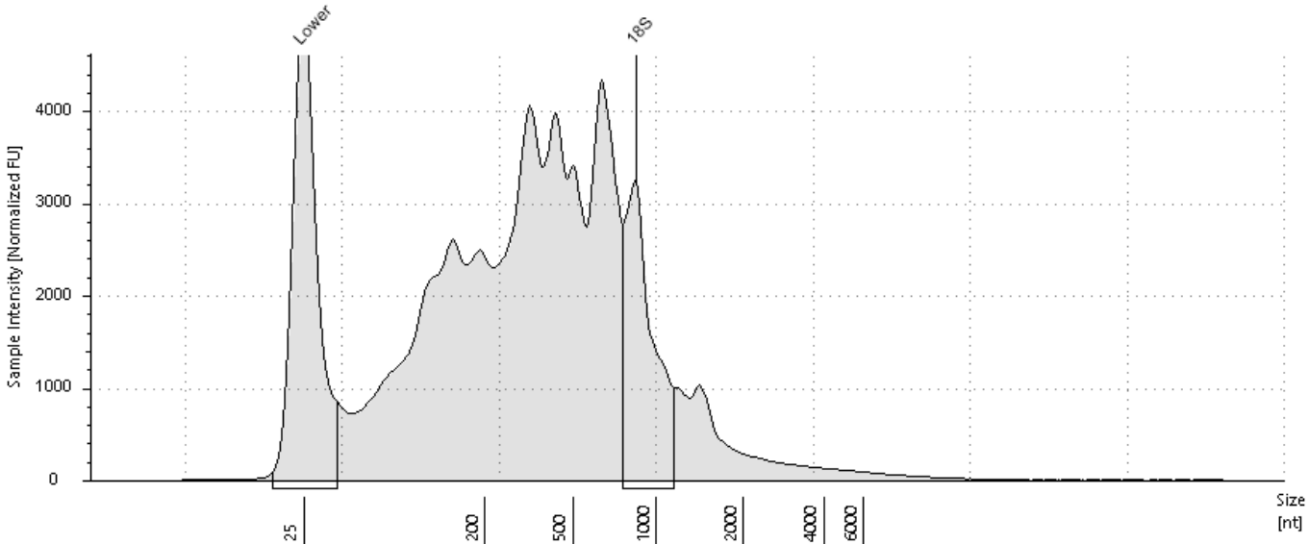

Sample Table

Well	RINe	28S/18S (Area)	Conc. [ng/µl]	Sample Description	Alert	Observations
A3	2.6	-	121	Right tumor, Animal# 18-SAM8298		The upper ribosomal fragment has degraded

Peak Table

Size [nt]	Calibrated Conc. [ng/µl]	Assigned Conc. [ng/µl]	Peak Molarity [nmol/l]	% Integrated Area	Peak Comment	Observations
25	36.0	36.0	4240	-		Lower Marker
844	15.0	-	52.3	100.00		18S

 © Agilent Technologies, Inc. 2023

B3: Right tumor, Animal# 19-SAM8299

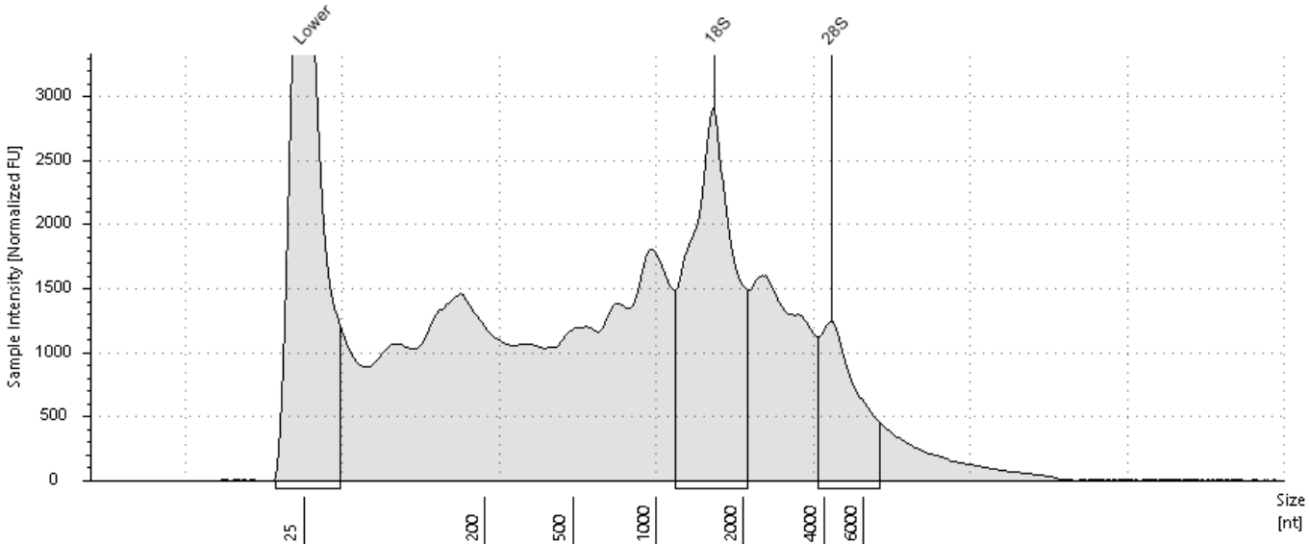

Sample Table

Well	RINe	28S/18S (Area)	Conc. [ng/µl]	Sample Description	Alert	Observations
B3	4.5	0.4	84.4	Right tumor, Animal# 19-SAM8299		The upper ribosomal fragment has degraded

Peak Table

Size [nt]	Calibrated Conc. [ng/µl]	Assigned Conc. [ng/µl]	Peak Molarity [nmol/l]	% Integrated Area	Peak Comment	Observations
25	36.0	36.0	4240	-		Lower Marker
1590	17.1	-	31.6	73.38		18S
4359	6.19	-	4.18	26.62		28S

 © Agilent Technologies, Inc. 2023

C3: Right tumor, Animal# 20-SAM8300

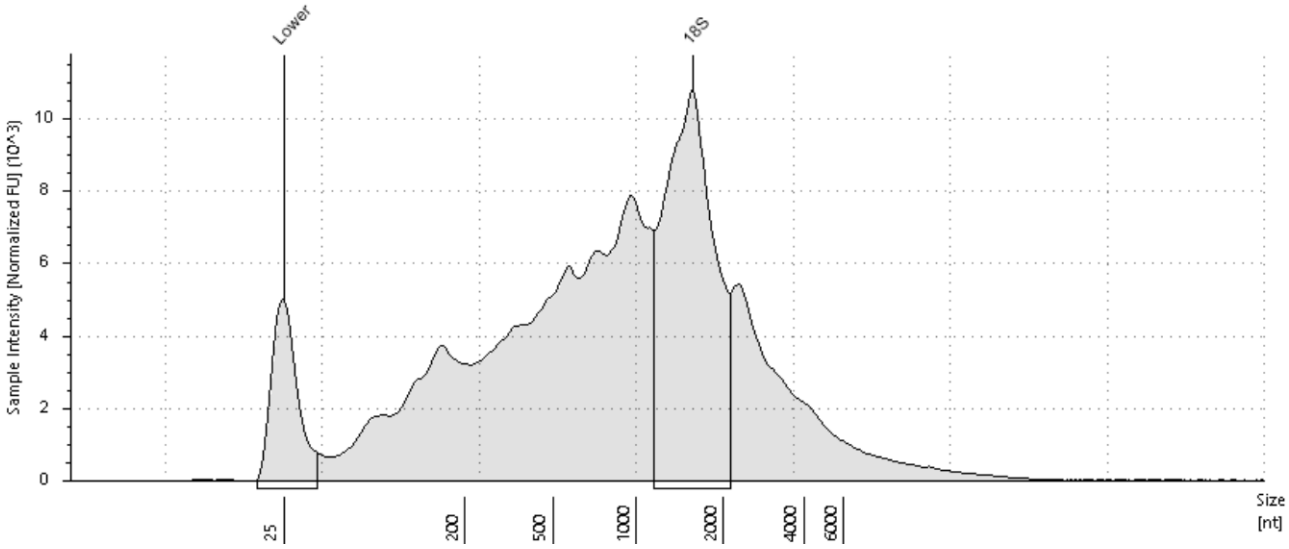

Sample Table

Well	RINe	28S/18S (Area)	Conc. [ng/µl]	Sample Description	Alert	Observations
C3	3.9	-	309	Right tumor, Animal# 20-SAM8300		The upper ribosomal fragment has degraded

Peak Table

Size [nt]	Calibrated Conc. [ng/µl]	Assigned Conc. [ng/µl]	Peak Molarity [nmol/l]	% Integrated Area	Peak Comment	Observations
25	36.0	36.0	4240	-		Lower Marker
1574	83.5	-	156	100.00		18S

 © Agilent Technologies, Inc. 2023

D3: Right tumor, Animal# 21-SAM8301

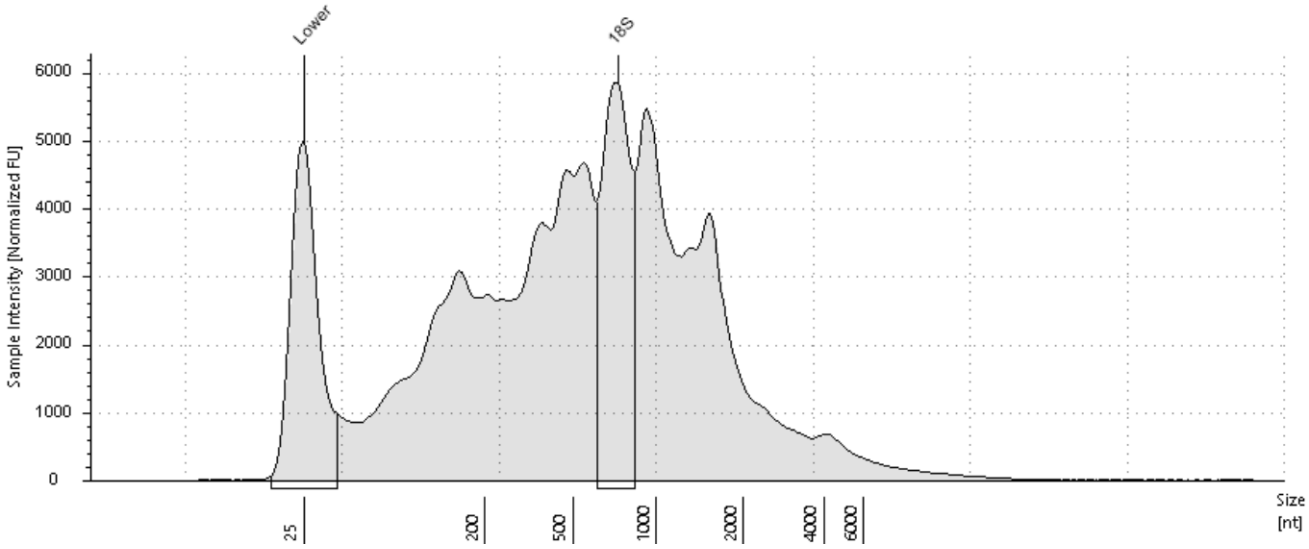

Sample Table

Well	RINe	28S/18S (Area)	Conc. [ng/µl]	Sample Description	Alert	Observations
D3	3.8	-	168	Right tumor, Animal# 21-SAM8301		The upper ribosomal fragment has degraded

Peak Table

Size [nt]	Calibrated Conc. [ng/µl]	Assigned Conc. [ng/µl]	Peak Molarity [nmol/l]	% Integrated Area	Peak Comment	Observations
25	36.0	36.0	4240	-		Lower Marker
724	25.0	-	102	100.00		18S

 © Agilent Technologies, Inc. 2023

E3: Right tumor, Animal# 22-SAM8302

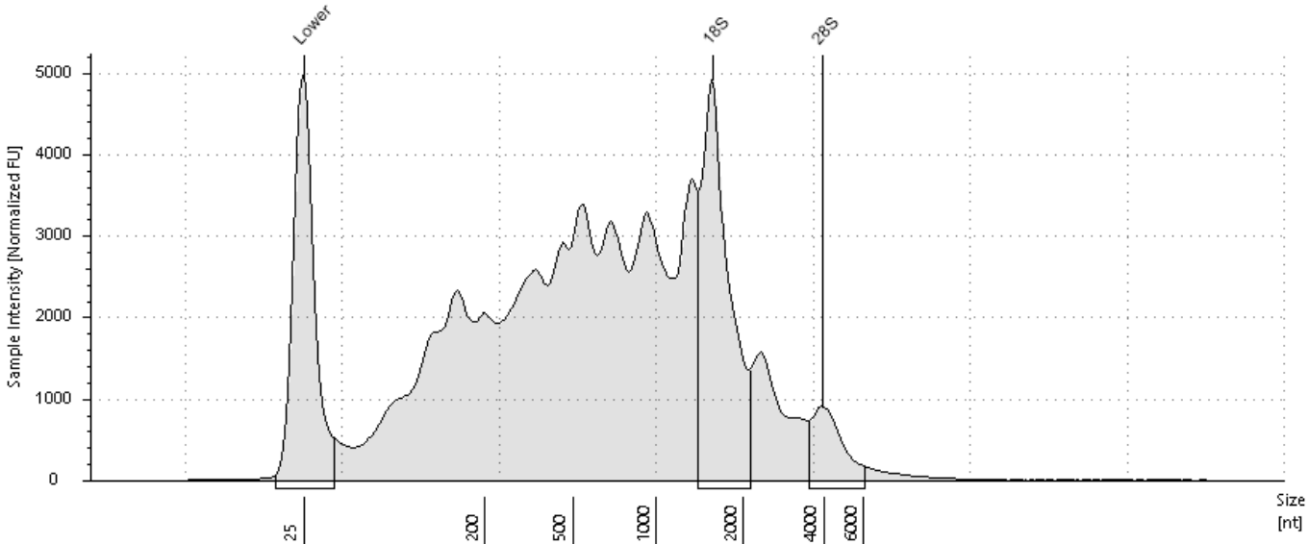

Sample Table

Well	RINe	28S/18S (Area)	Conc. [ng/µl]	Sample Description	Alert	Observations
E3	4.4	0.2	170	Right tumor, Animal# 22-SAM8302		The upper ribosomal fragment has degraded

Peak Table

Size [nt]	Calibrated Conc. [ng/µl]	Assigned Conc. [ng/µl]	Peak Molarity [nmol/l]	% Integrated Area	Peak Comment	Observations
25	36.0	36.0	4240	-		Lower Marker
1566	26.5	-	49.7	83.12		18S
3947	5.37	-	4.00	16.88		28S

 © Agilent Technologies, Inc. 2023

F3: Right tumor, Animal# 23-SAM8303

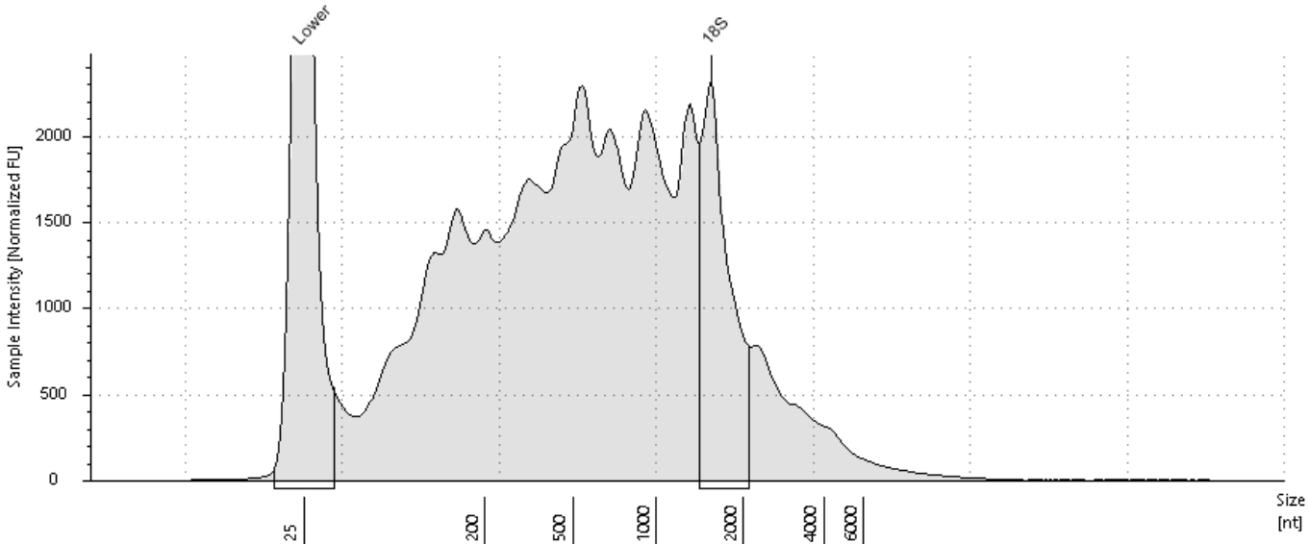

Sample Table

Well	RINe	28S/18S (Area)	Conc. [ng/µl]	Sample Description	Alert	Observations
F3	3.3	-	105	Right tumor, Animal# 23-SAM8303		The upper ribosomal fragment has degraded

Peak Table

Size [nt]	Calibrated Conc. [ng/µl]	Assigned Conc. [ng/µl]	Peak Molarity [nmol/l]	% Integrated Area	Peak Comment	Observations
25	36.0	36.0	4240	-		Lower Marker
1565	12.2	-	23.0	100.00		18S

 © Agilent Technologies, Inc. 2023

G3: Right tumor, Animal# 24-SAM8304

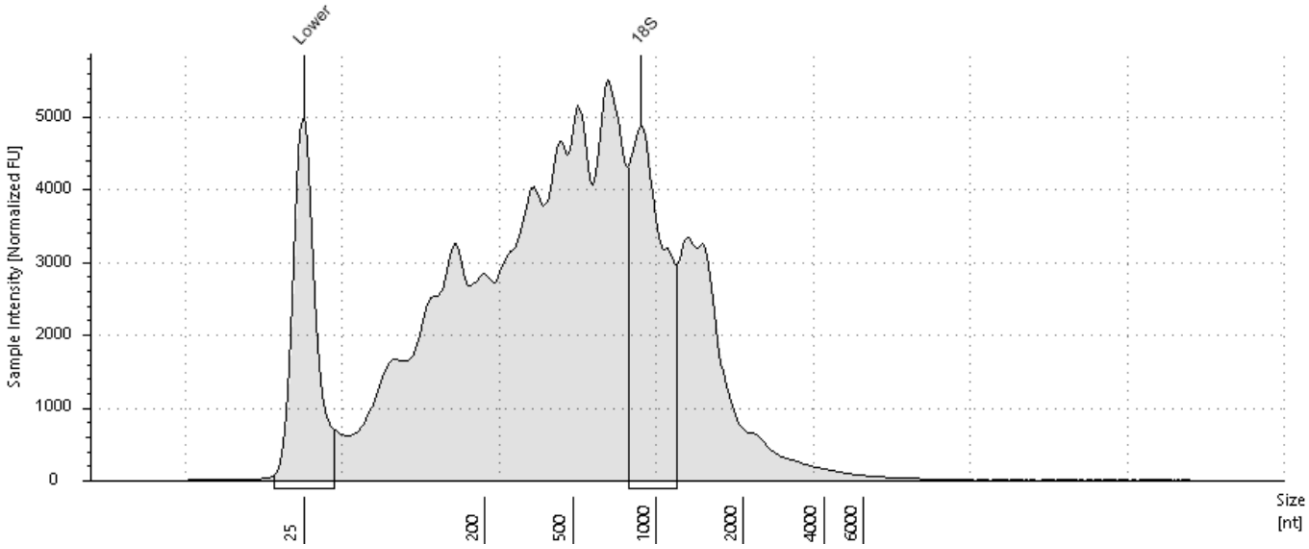

Sample Table

Well	RINe	28S/18S (Area)	Conc. [ng/µl]	Sample Description	Alert	Observations
G3	2.9	-	192	Right tumor, Animal# 24-SAM8304		The upper ribosomal fragment has degraded

Peak Table

Size [nt]	Calibrated Conc. [ng/µl]	Assigned Conc. [ng/µl]	Peak Molarity [nmol/l]	% Integrated Area	Peak Comment	Observations
25	36.0	36.0	4240	-		Lower Marker
882	30.3	-	101	100.00		18S

 © Agilent Technologies, Inc. 2023

H3: Right tumor, Animal# 25-SAM8305

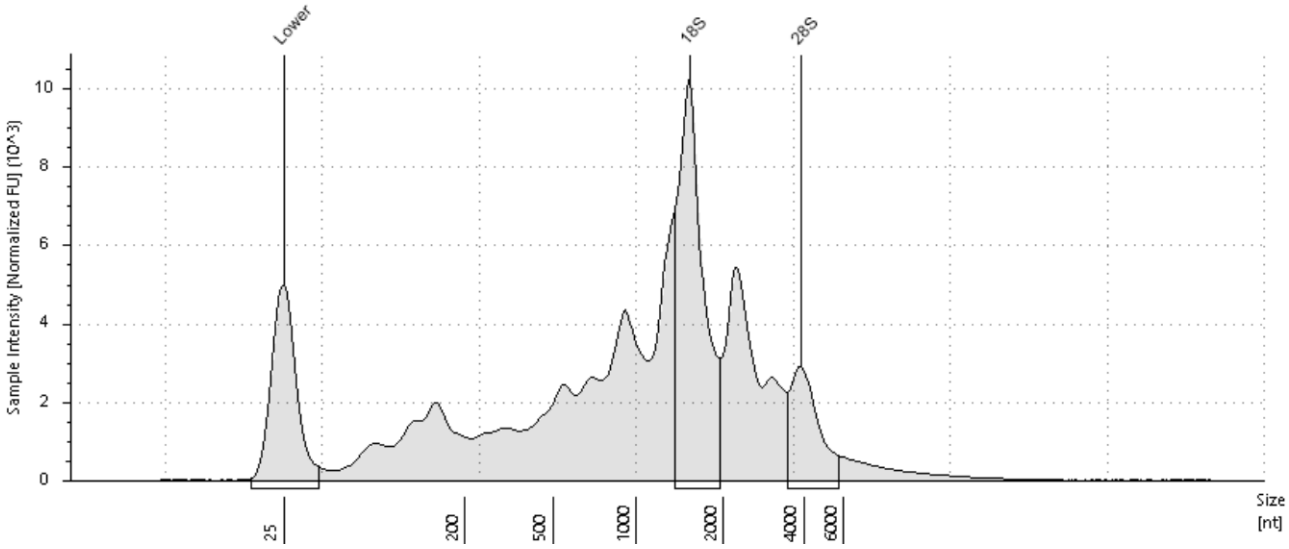

Sample Table

Well	RINe	28S/18S (Area)	Conc. [ng/µl]	Sample Description	Alert	Observations
H3	6.0	0.3	182	Right tumor, Animal# 25-SAM8305		The upper ribosomal fragment has degraded

Peak Table

Size [nt]	Calibrated Conc. [ng/µl]	Assigned Conc. [ng/µl]	Peak Molarity [nmol/l]	% Integrated Area	Peak Comment	Observations
25	36.0	36.0	4240	-		Lower Marker
1532	40.9	-	78.5	75.81		18S
3910	13.0	-	9.81	24.19		28S

 © Agilent Technologies, Inc. 2023

A4: Right tumor, Animal# 26-SAM8306

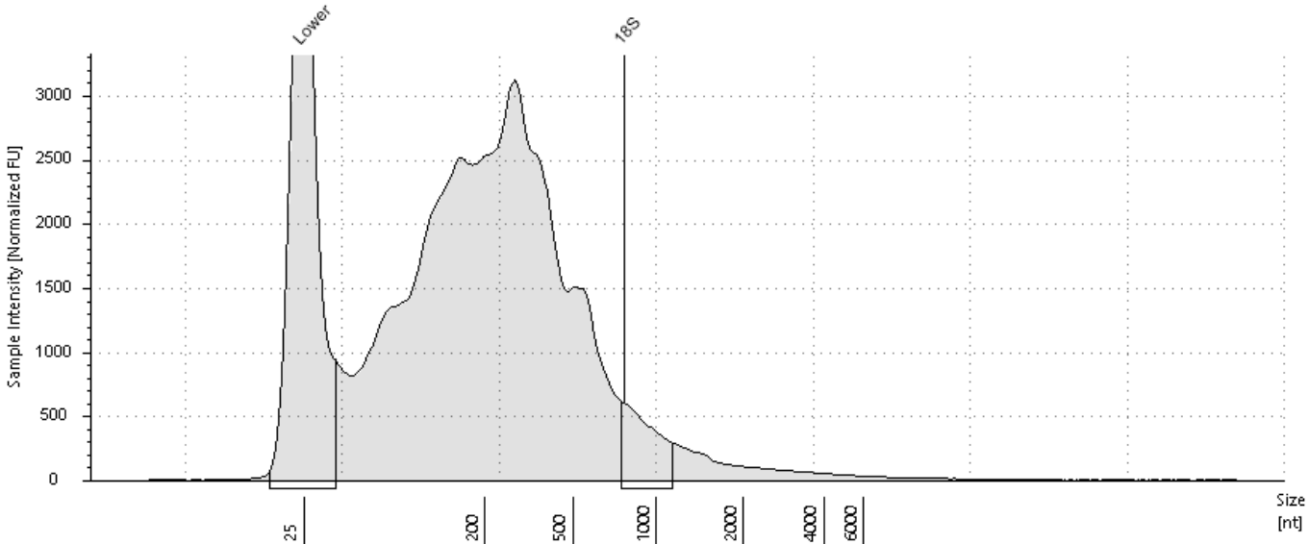

Sample Table

Well	RINe	28S/18S (Area)	Conc. [ng/µl]	Sample Description	Alert	Observations
A4	1.1	-	73.0	Right tumor, Animal# 26-SAM8306		The upper ribosomal fragment has degraded

Peak Table

Size [nt]	Calibrated Conc. [ng/µl]	Assigned Conc. [ng/µl]	Peak Molarity [nmol/l]	% Integrated Area	Peak Comment	Observations
25	36.0	36.0	4240	-		Lower Marker
765	3.11	-	12.0	100.00		18S

 © Agilent Technologies, Inc. 2023

B4: Right tumor, Animal# 27-SAM8307

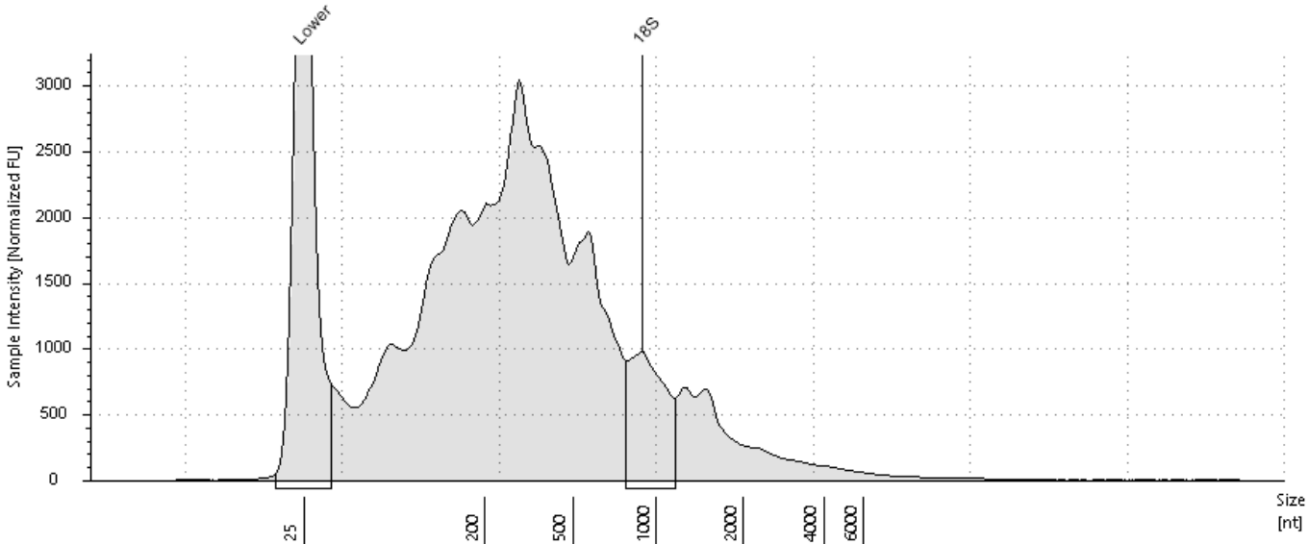

Sample Table

Well	RINe	28S/18S (Area)	Conc. [ng/µl]	Sample Description	Alert	Observations
B4	1.8	-	96.1	Right tumor, Animal# 27-SAM8307		The upper ribosomal fragment has degraded

Peak Table

Size [nt]	Calibrated Conc. [ng/µl]	Assigned Conc. [ng/µl]	Peak Molarity [nmol/l]	% Integrated Area	Peak Comment	Observations
25	36.0	36.0	4240	-		Lower Marker
893	7.11	-	23.4	100.00		18S

 © Agilent Technologies, Inc. 2023

C4: Right tumor, Animal# 28-SAM8308

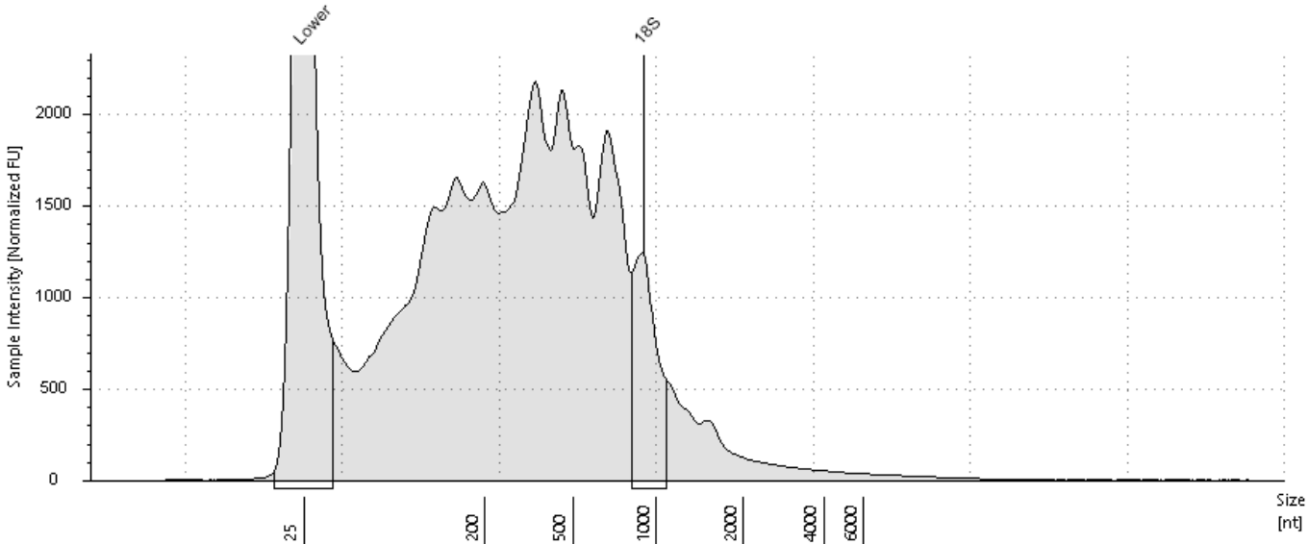

Sample Table

Well	RINe	28S/18S (Area)	Conc. [ng/µl]	Sample Description	Alert	Observations
C4	2.0	-	76.6	Right tumor, Animal# 28-SAM8308		The upper ribosomal fragment has degraded

Peak Table

Size [nt]	Calibrated Conc. [ng/µl]	Assigned Conc. [ng/µl]	Peak Molarity [nmol/l]	% Integrated Area	Peak Comment	Observations
25	36.0	36.0	4240	-		Lower Marker
900	5.42	-	17.7	100.00		18S

 © Agilent Technologies, Inc. 2023

D4: Left tumor, Animal# 3-SAM8311

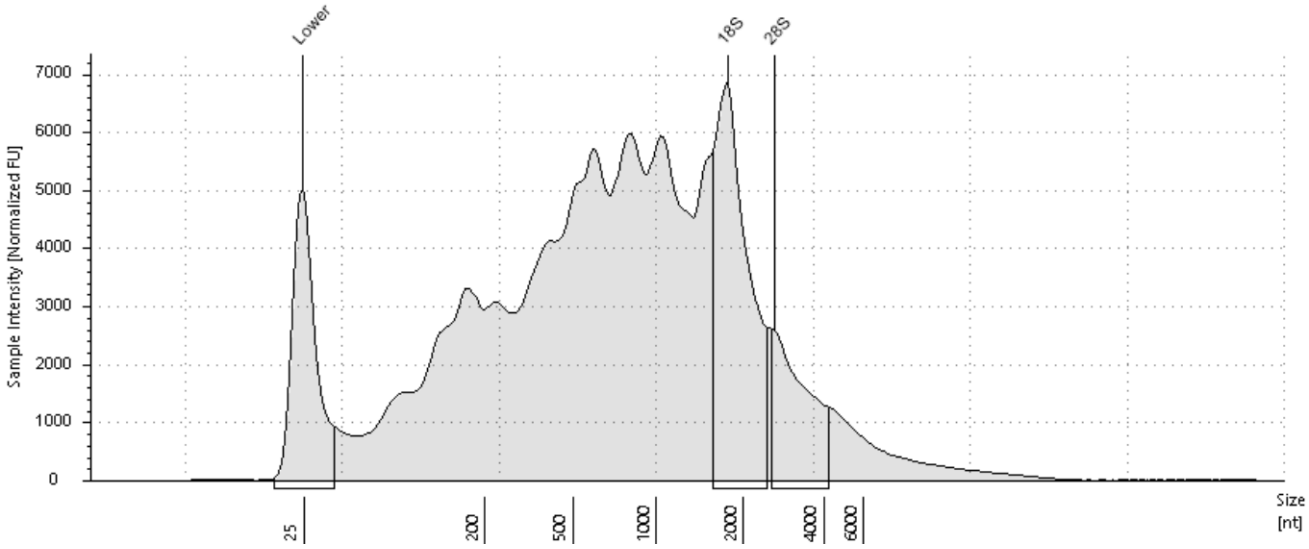

Sample Table

Well	RINe	28S/18S (Area)	Conc. [ng/µl]	Sample Description	Alert	Observations
D4	3.6	0.4	277	Left tumor, Animal# 3-SAM8311		The upper ribosomal fragment has degraded

Peak Table

Size [nt]	Calibrated Conc. [ng/µl]	Assigned Conc. [ng/µl]	Peak Molarity [nmol/l]	% Integrated Area	Peak Comment	Observations
25	36.0	36.0	4240	-		Lower Marker
1770	41.1	-	68.3	71.32		18S
2627	16.5	-	18.5	28.68		28S

 © Agilent Technologies, Inc. 2023

E4: Left tumor, Animal# 4-SAM8312

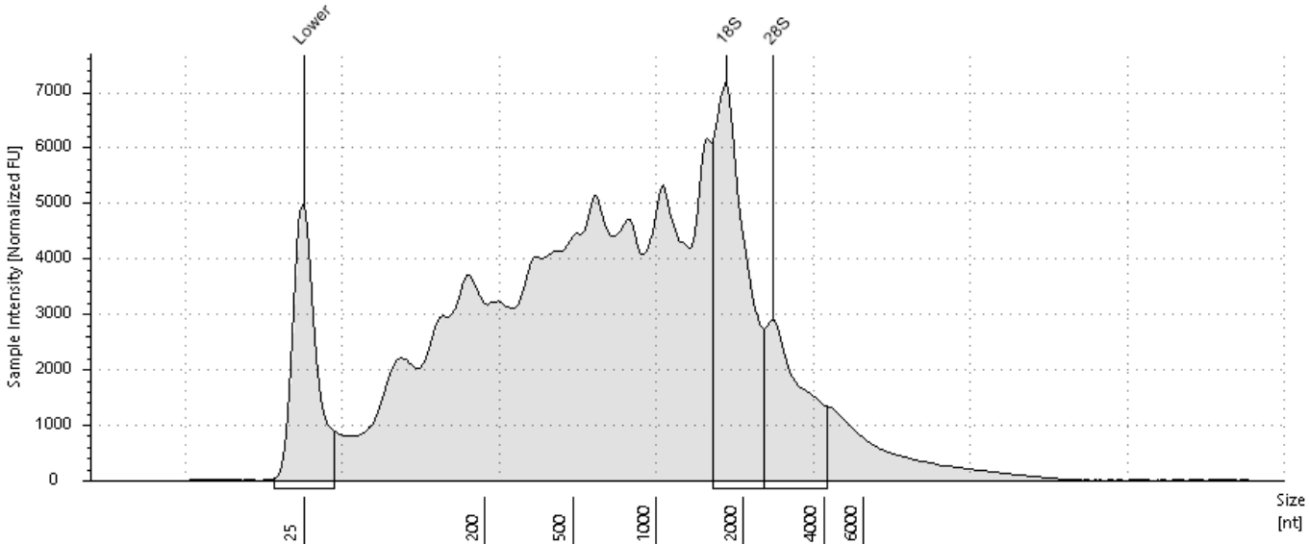

Sample Table

Well	RINe	28S/18S (Area)	Conc. [ng/µl]	Sample Description	Alert	Observations
E4	4.0	0.5	284	Left tumor, Animal# 4-SAM8312		The upper ribosomal fragment has degraded

Peak Table

Size [nt]	Calibrated Conc. [ng/µl]	Assigned Conc. [ng/µl]	Peak Molarity [nmol/l]	% Integrated Area	Peak Comment	Observations
25	36.0	36.0	4240	-		Lower Marker
1747	43.0	-	72.4	67.77		18S
2614	20.5	-	23.0	32.23		28S

 © Agilent Technologies, Inc. 2023

F4: Left tumor, Animal# 5-SAM8313

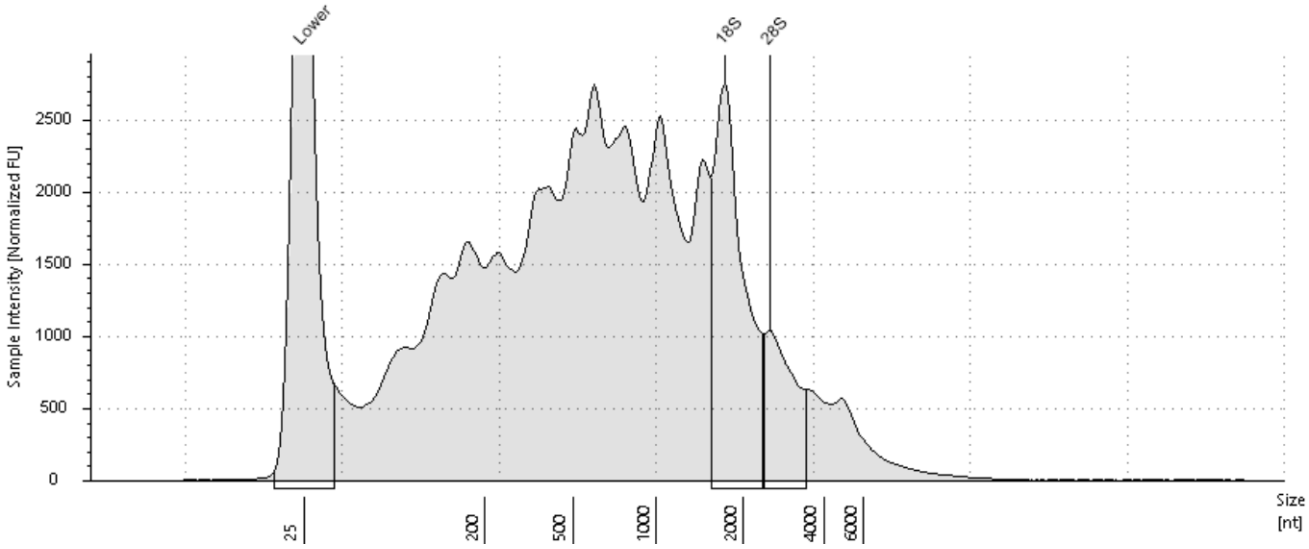

Sample Table

Well	RINe	28S/18S (Area)	Conc. [ng/µl]	Sample Description	Alert	Observations
F4	3.6	0.4	125	Left tumor, Animal# 5-SAM8313		The upper ribosomal fragment has degraded

Peak Table

Size [nt]	Calibrated Conc. [ng/µl]	Assigned Conc. [ng/µl]	Peak Molarity [nmol/l]	% Integrated Area	Peak Comment	Observations
25	36.0	36.0	4240	-		Lower Marker
1738	15.4	-	26.0	72.53		18S
2538	5.83	-	6.75	27.47		28S

 © Agilent Technologies, Inc. 2023

G4: Left tumor, Animal# 6-SAM8314

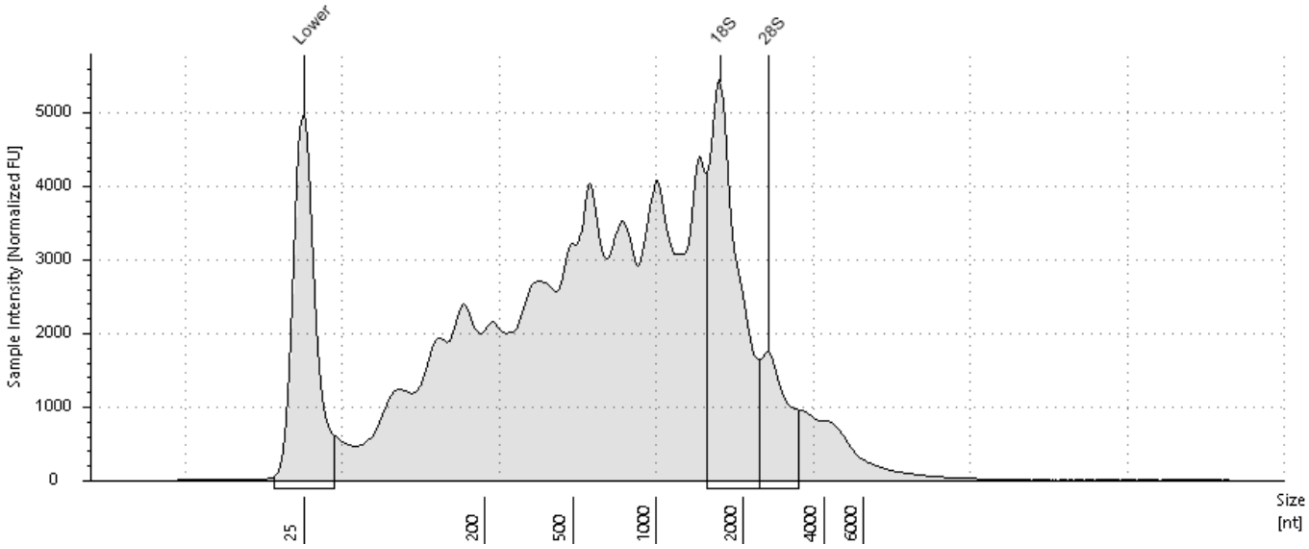

Sample Table

Well	RINe	28S/18S (Area)	Conc. [ng/µl]	Sample Description	Alert	Observations
G4	4.1	0.3	194	Left tumor, Animal# 6-SAM8314		The upper ribosomal fragment has degraded

Peak Table

Size [nt]	Calibrated Conc. [ng/µl]	Assigned Conc. [ng/µl]	Peak Molarity [nmol/l]	% Integrated Area	Peak Comment	Observations
25	36.0	36.0	4240	-		Lower Marker
1667	31.0	-	54.8	77.25		18S
2498	9.14	-	10.8	22.75		28S

 © Agilent Technologies, Inc. 2023

H4: Left tumor, Animal# 7-SAM8315

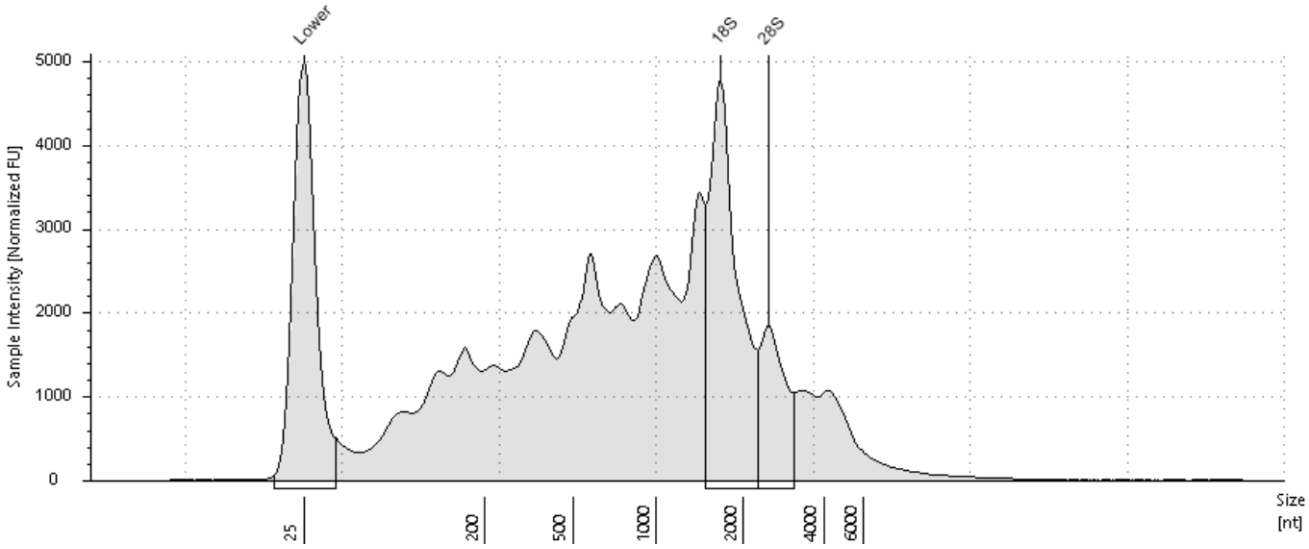

Sample Table

Well	RINe	28S/18S (Area)	Conc. [ng/µl]	Sample Description	Alert	Observations
H4	4.8	0.4	137	Left tumor, Animal# 7-SAM8315		The upper ribosomal fragment has degraded

Peak Table

Size [nt]	Calibrated Conc. [ng/µl]	Assigned Conc. [ng/µl]	Peak Molarity [nmol/l]	% Integrated Area	Peak Comment	Observations
25	36.0	36.0	4240	-		Lower Marker
1677	25.3	-	44.4	73.98		18S
2477	8.90	-	10.6	26.02		28S

 © Agilent Technologies, Inc. 2023

A5: Left tumor, Animal# 8-SAM8316

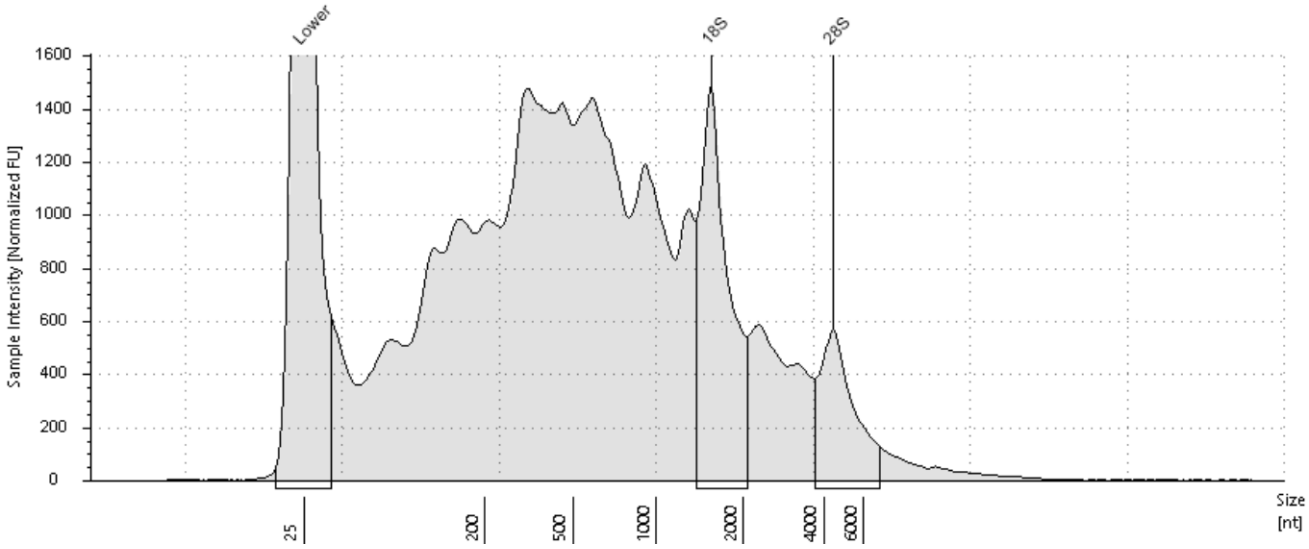

Sample Table

Well	RINe	28S/18S (Area)	Conc. [ng/µl]	Sample Description	Alert	Observations
A5	3.9	0.4	87.9	Left tumor, Animal# 8-SAM8316		The upper ribosomal fragment has degraded

Peak Table

Size [nt]	Calibrated Conc. [ng/µl]	Assigned Conc. [ng/µl]	Peak Molarity [nmol/l]	% Integrated Area	Peak Comment	Observations
25	36.0	36.0	4240	-		Lower Marker
1552	9.52	-	18.0	69.17		18S
4418	4.24	-	2.82	30.83		28S

 © Agilent Technologies, Inc. 2023

B5: Left tumor, Animal# 9-SAM8317

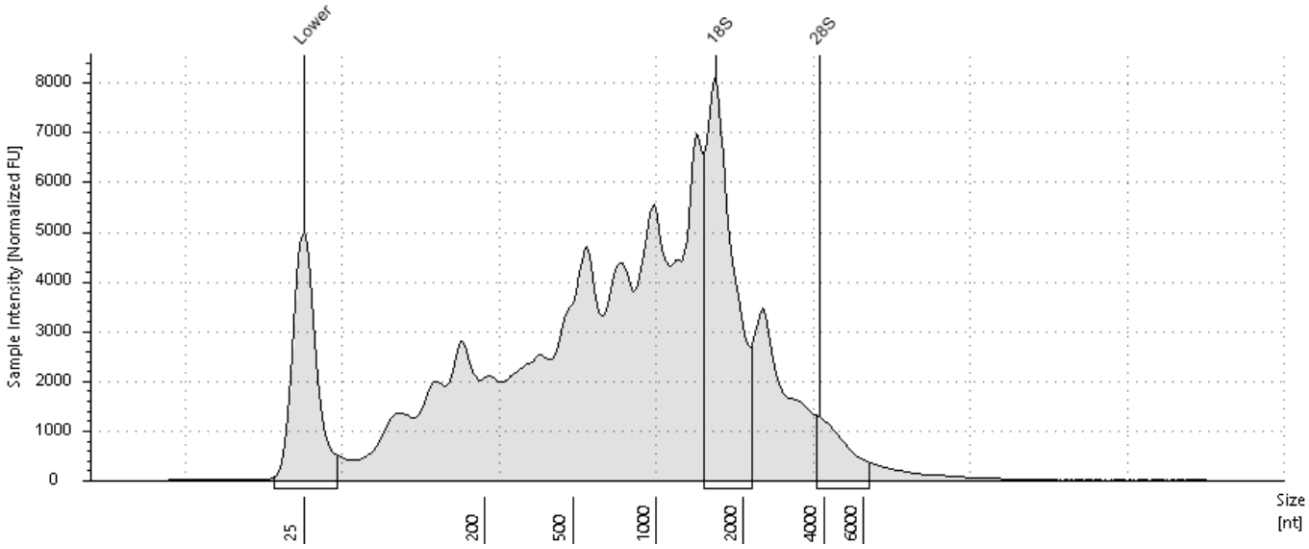

Sample Table

Well	RINe	28S/18S (Area)	Conc. [ng/µl]	Sample Description	Alert	Observations
B5	4.4	0.2	230	Left tumor, Animal# 9-SAM8317		The upper ribosomal fragment has degraded

Peak Table

Size [nt]	Calibrated Conc. [ng/µl]	Assigned Conc. [ng/µl]	Peak Molarity [nmol/l]	% Integrated Area	Peak Comment	Observations
25	36.0	36.0	4240	-		Lower Marker
1613	41.0	-	74.8	85.56		18S
3852	6.92	-	5.29	14.44		28S

 © Agilent Technologies, Inc. 2023

C5: Left tumor, Animal# 10-SAM8318

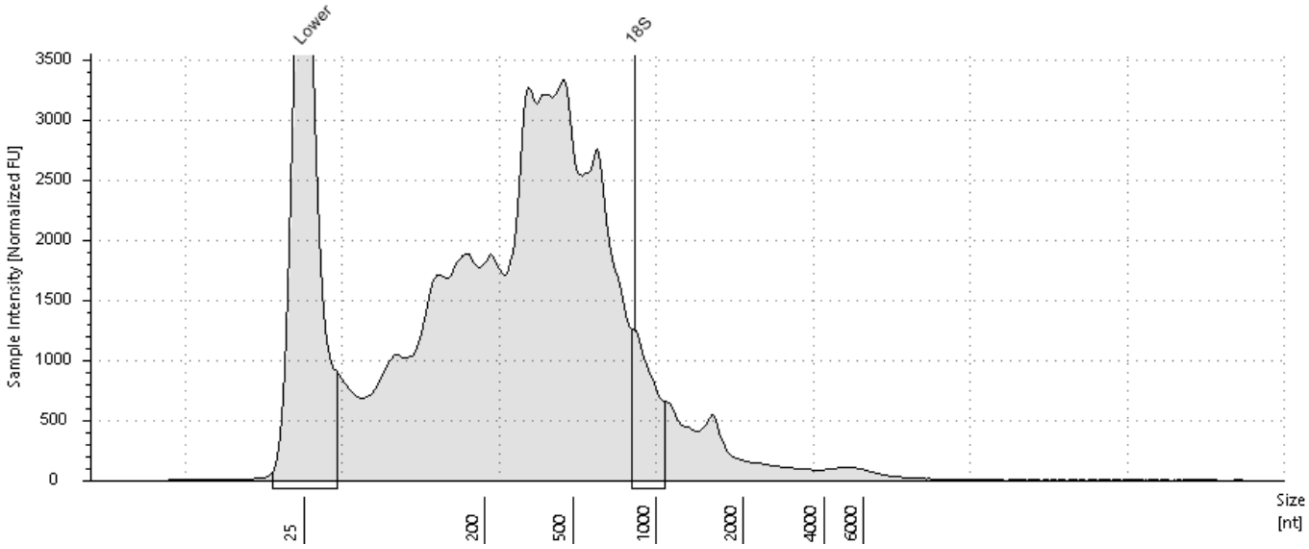

Sample Table

Well	RINe	28S/18S (Area)	Conc. [ng/µl]	Sample Description	Alert	Observations
C5	1.3	-	89.4	Left tumor, Animal# 10-SAM8318		The upper ribosomal fragment has degraded

Peak Table

Size [nt]	Calibrated Conc. [ng/µl]	Assigned Conc. [ng/µl]	Peak Molarity [nmol/l]	% Integrated Area	Peak Comment	Observations
25	36.0	36.0	4240	-		Lower Marker
835	4.55	-	16.0	100.00		18S

 © Agilent Technologies, Inc. 2023

D5: Left tumor, Animal# 11-SAM8319

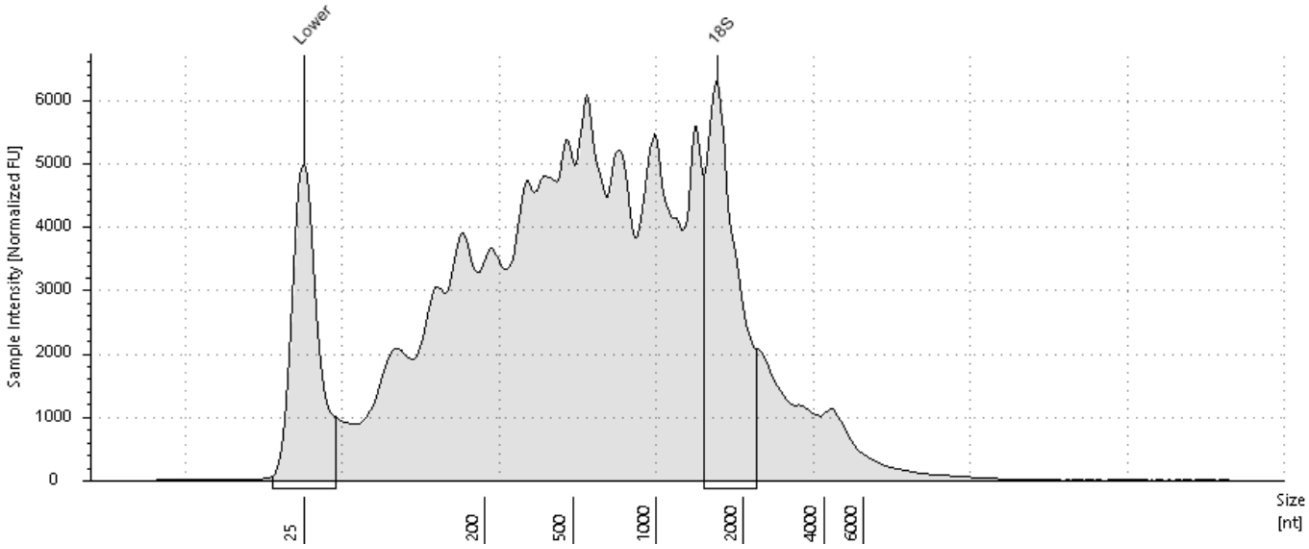

Sample Table

Well	RINe	28S/18S (Area)	Conc. [ng/µl]	Sample Description	Alert	Observations
D5	3.7	-	242	Left tumor, Animal# 11-SAM8319		The upper ribosomal fragment has degraded

Peak Table

Size [nt]	Calibrated Conc. [ng/µl]	Assigned Conc. [ng/µl]	Peak Molarity [nmol/l]	% Integrated Area	Peak Comment	Observations
25	36.0	36.0	4240	-		Lower Marker
1634	31.6	-	56.9	100.00		18S

 © Agilent Technologies, Inc. 2023

E5: Left tumor, Animal# 12-SAM8320

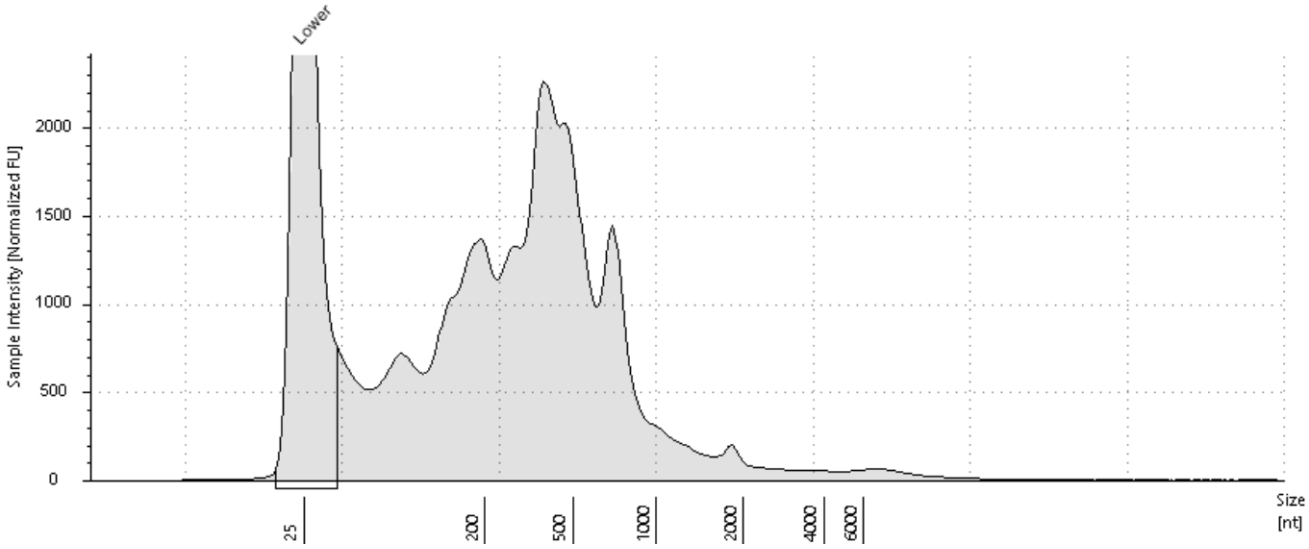

Sample Table

Well	RINe	28S/18S (Area)	Conc. [ng/µl]	Sample Description	Alert	Observations
E5	1.2	-	56.3	Left tumor, Animal# 12-SAM8320	⚠	The lower ribosomal fragment is missing

Peak Table

Size [nt]	Calibrated Conc. [ng/µl]	Assigned Conc. [ng/µl]	Peak Molarity [nmol/l]	% Integrated Area	Peak Comment	Observations
25	36.0	36.0	4240	-		Lower Marker

 © Agilent Technologies, Inc. 2023

F5: Left tumor, Animal# 13-SAM8321

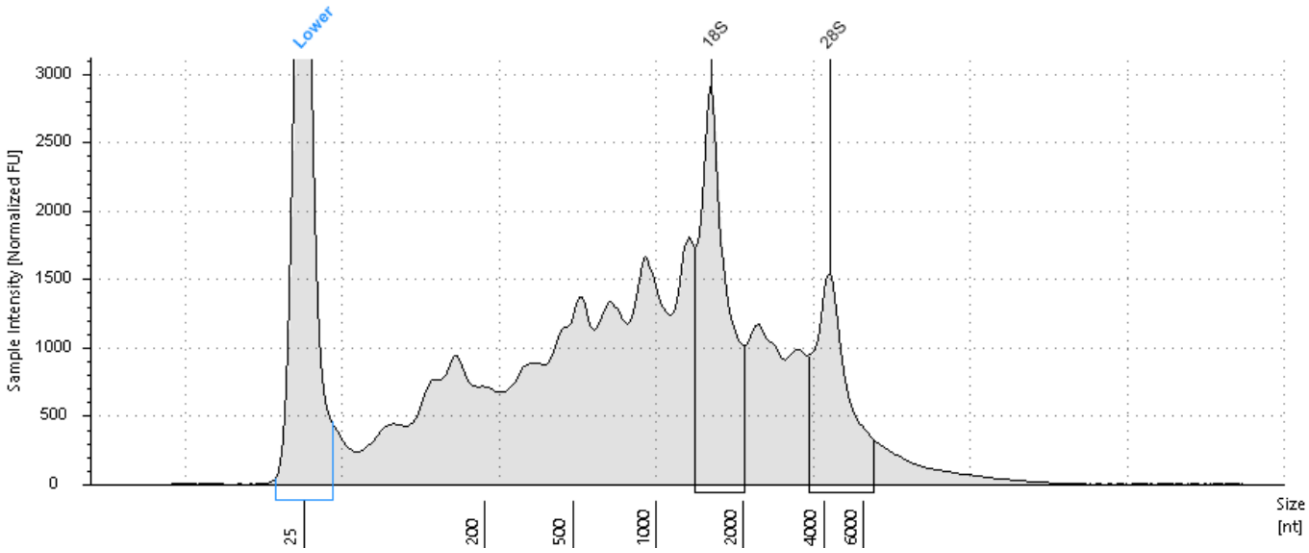

Sample Table

Well	RINe	28S/18S (Area)	Conc. [ng/µl]	Sample Description	Alert	Observations
F5	4.9	0.6	106	Left tumor, Animal# 13-SAM8321		

Peak Table

Size [nt]	Calibrated Conc. [ng/µl]	Assigned Conc. [ng/µl]	Peak Molarity [nmol/l]	% Integrated Area	Peak Comment	Observations
25	36.0	36.0	4240	-		Lower Marker
1558	17.2	-	32.5	60.90		18S
4280	11.1	-	7.61	39.10		28S

 © Agilent Technologies, Inc. 2023

G5: Left tumor, Animal# 14-SAM8322

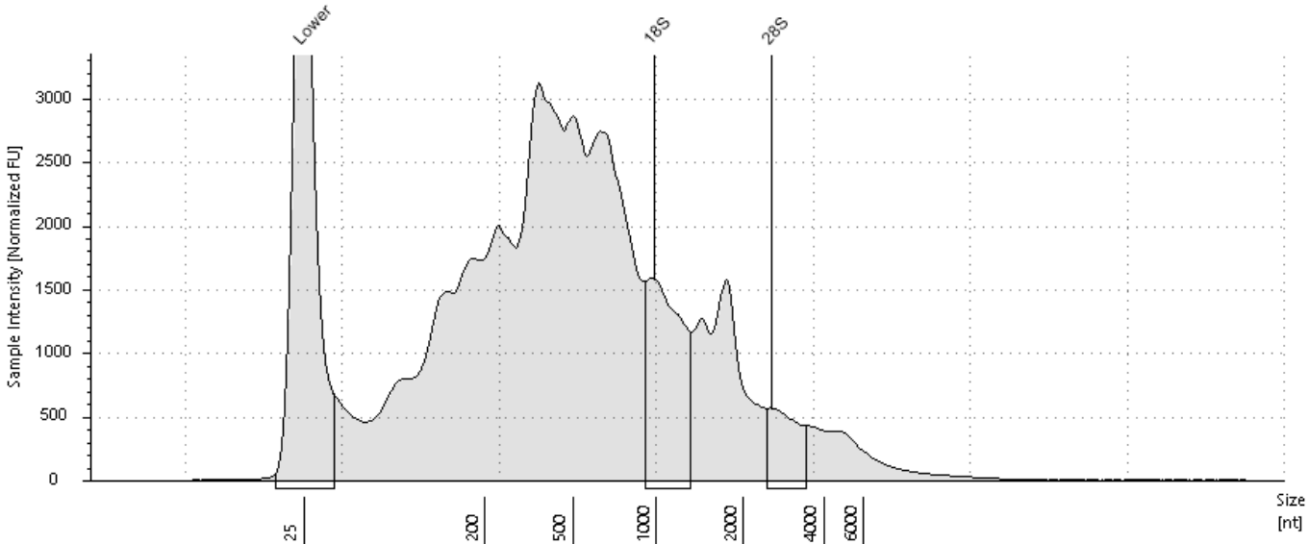

Sample Table

Well	RINe	28S/18S (Area)	Conc. [ng/µl]	Sample Description	Alert	Observations
G5	1.8	0.3	120	Left tumor, Animal# 14-SAM8322		The upper ribosomal fragment has degraded

Peak Table

Size [nt]	Calibrated Conc. [ng/µl]	Assigned Conc. [ng/µl]	Peak Molarity [nmol/l]	% Integrated Area	Peak Comment	Observations
25	36.0	36.0	4240	-		Lower Marker
976	10.7	-	32.1	76.29		18S
2572	3.31	-	3.79	23.71		28S

 © Agilent Technologies, Inc. 2023

H5: Left tumor, Animal# 15-SAM8323

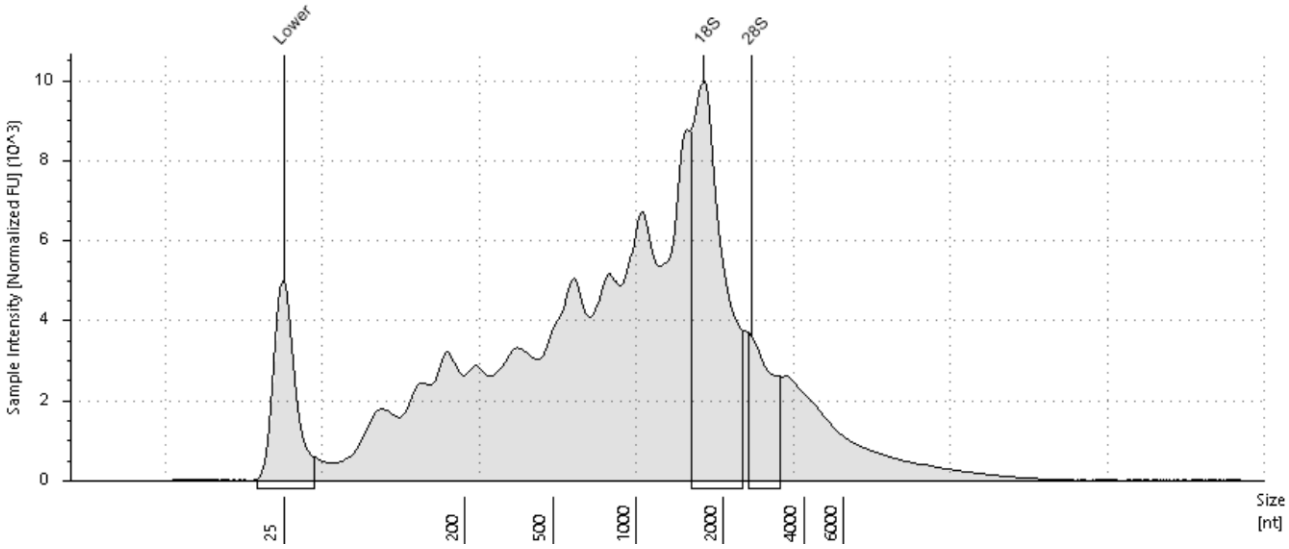

Sample Table

Well	RINe	28S/18S (Area)	Conc. [ng/µl]	Sample Description	Alert	Observations
H5	4.3	0.3	329	Left tumor, Animal# 15-SAM8323		The upper ribosomal fragment has degraded

Peak Table

Size [nt]	Calibrated Conc. [ng/µl]	Assigned Conc. [ng/µl]	Peak Molarity [nmol/l]	% Integrated Area	Peak Comment	Observations
25	36.0	36.0	4240	-		Lower Marker
1716	62.4	-	107	79.26		18S
2562	16.3	-	18.7	20.74		28S

 © Agilent Technologies, Inc. 2023

A6: Left tumor, Animal# 16-SAM8324

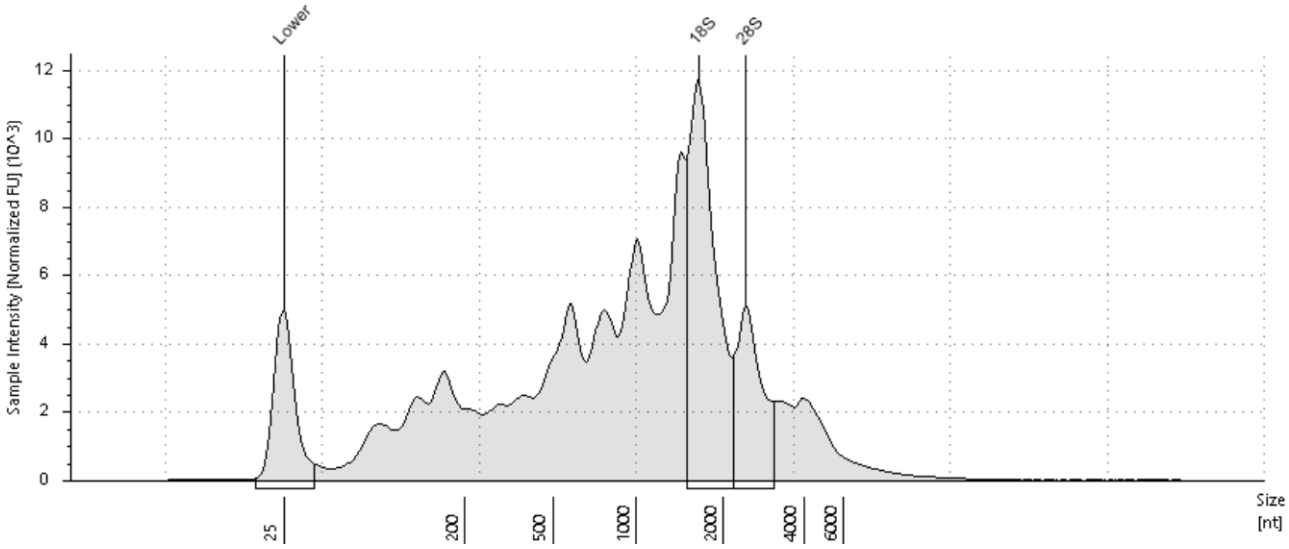

Sample Table

Well	RINe	28S/18S (Area)	Conc. [ng/µl]	Sample Description	Alert	Observations
A6	5.0	0.4	314	Left tumor, Animal# 16-SAM8324		The upper ribosomal fragment has degraded

Peak Table

Size [nt]	Calibrated Conc. [ng/µl]	Assigned Conc. [ng/µl]	Peak Molarity [nmol/l]	% Integrated Area	Peak Comment	Observations
25	36.0	36.0	4240	-		Lower Marker
1654	63.7	-	113	70.27		18S
2447	26.9	-	32.4	29.73		28S

 © Agilent Technologies, Inc. 2023

B6: Left tumor, Animal# 17-SAM8325

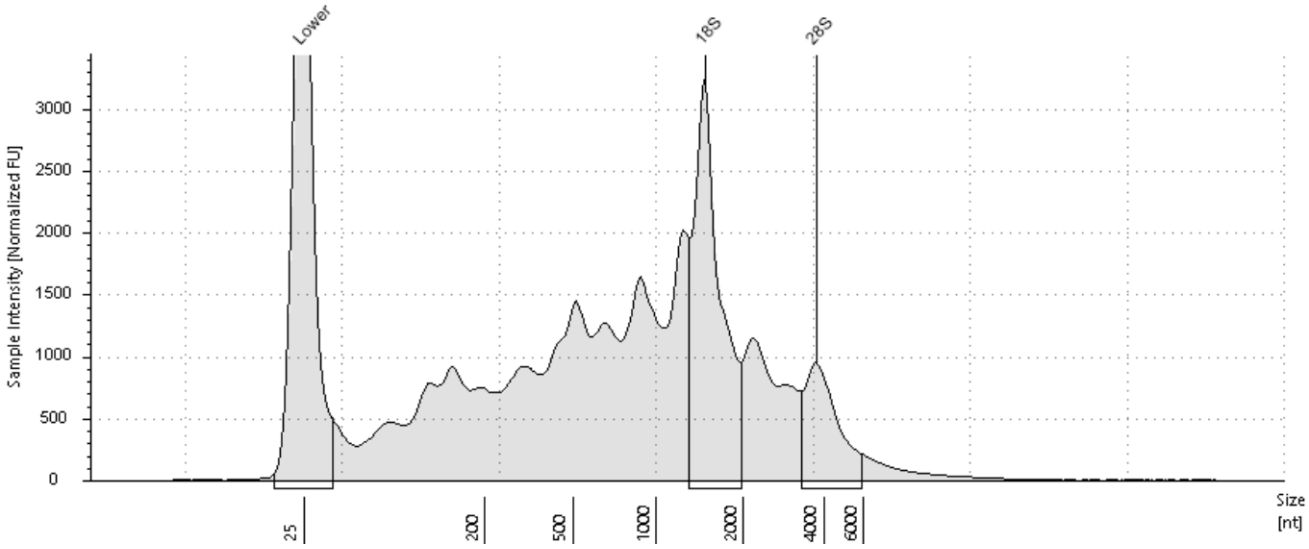

Sample Table

Well	RINe	28S/18S (Area)	Conc. [ng/µl]	Sample Description	Alert	Observations
B6	5.3	0.4	97.0	Left tumor, Animal# 17-SAM8325		The upper ribosomal fragment has degraded

Peak Table

Size [nt]	Calibrated Conc. [ng/µl]	Assigned Conc. [ng/µl]	Peak Molarity [nmol/l]	% Integrated Area	Peak Comment	Observations
25	36.0	36.0	4240	-		Lower Marker
1477	18.6	-	37.1	73.48		18S
3753	6.72	-	5.27	26.52		28S

 © Agilent Technologies, Inc. 2023

C6: Left tumor, Animal# 18-SAM8326

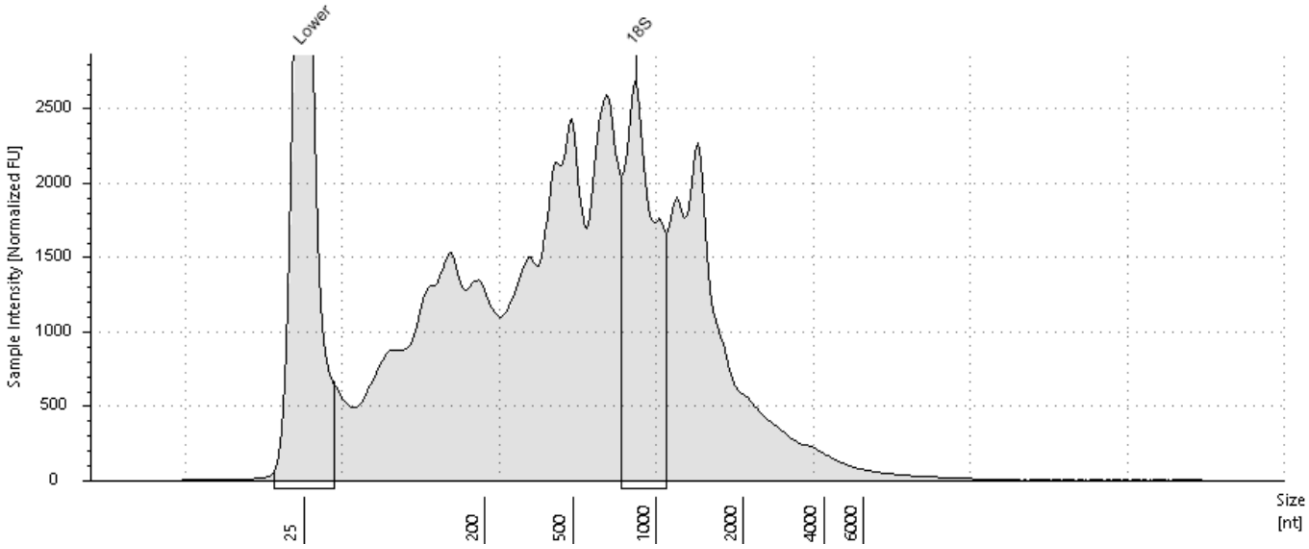

Sample Table

Well	RINe	28S/18S (Area)	Conc. [ng/µl]	Sample Description	Alert	Observations
C6	3.3	-	111	Left tumor, Animal# 18-SAM8326		The upper ribosomal fragment has degraded

Peak Table

Size [nt]	Calibrated Conc. [ng/µl]	Assigned Conc. [ng/µl]	Peak Molarity [nmol/l]	% Integrated Area	Peak Comment	Observations
25	36.0	36.0	4240	-		Lower Marker
842	16.9	-	58.9	100.00		18S

 © Agilent Technologies, Inc. 2023

D6: Left tumor, Animal# 19-SAM8327

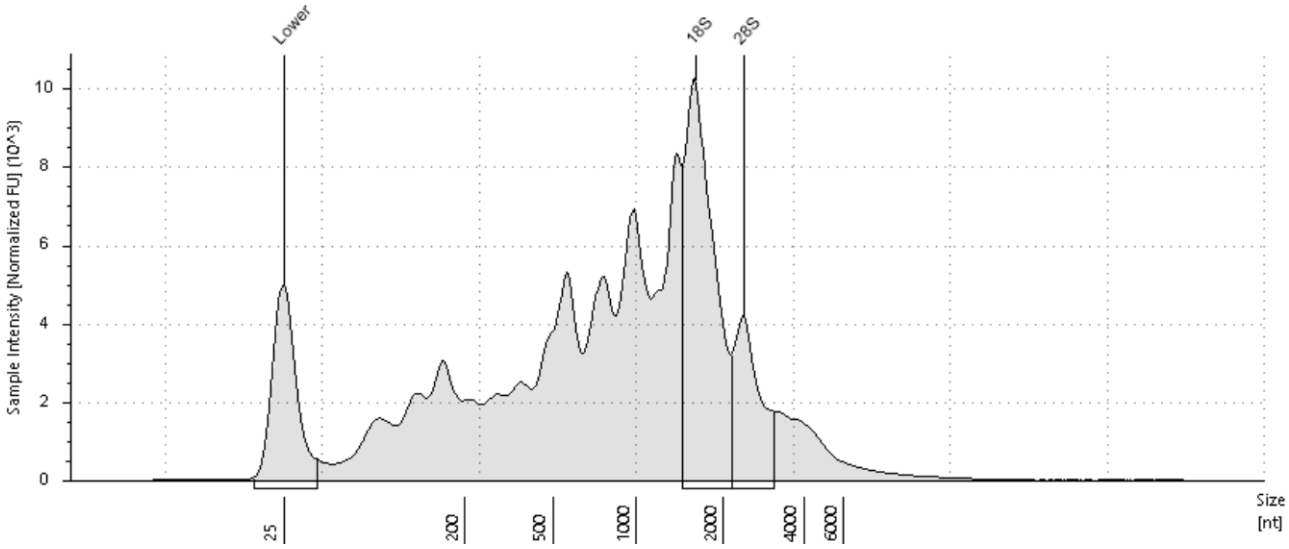

Sample Table

Well	RINe	28S/18S (Area)	Conc. [ng/µl]	Sample Description	Alert	Observations
D6	4.7	0.3	252	Left tumor, Animal# 19-SAM8327		The upper ribosomal fragment has degraded

Peak Table

Size [nt]	Calibrated Conc. [ng/µl]	Assigned Conc. [ng/µl]	Peak Molarity [nmol/l]	% Integrated Area	Peak Comment	Observations
25	36.0	36.0	4240	-		Lower Marker
1611	53.4	-	97.6	74.11		18S
2393	18.7	-	23.0	25.89		28S

 © Agilent Technologies, Inc. 2023

E6: Left tumor, Animal# 20-SAM8328

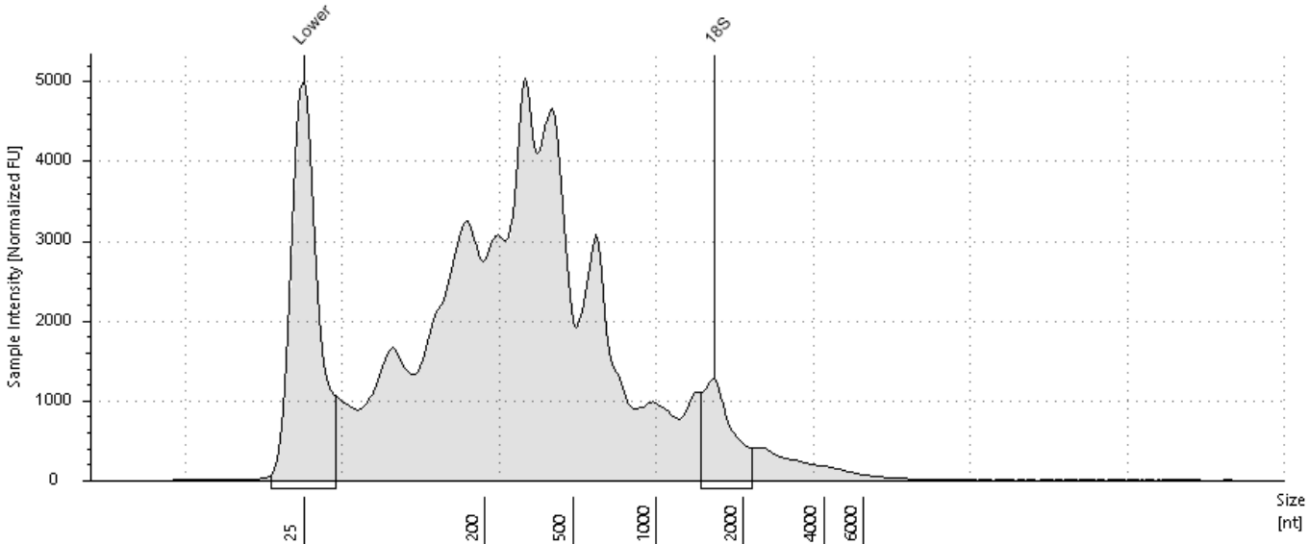

Sample Table

Well	RINe	28S/18S (Area)	Conc. [ng/µl]	Sample Description	Alert	Observations
E6	3.8	-	116	Left tumor, Animal# 20-SAM8328		The upper ribosomal fragment has degraded

Peak Table

Size [nt]	Calibrated Conc. [ng/µl]	Assigned Conc. [ng/µl]	Peak Molarity [nmol/l]	% Integrated Area	Peak Comment	Observations
25	36.0	36.0	4240	-		Lower Marker
1593	5.97	-	11.0	100.00		18S

 © Agilent Technologies, Inc. 2023

F6: Left tumor, Animal# 21-SAM8329

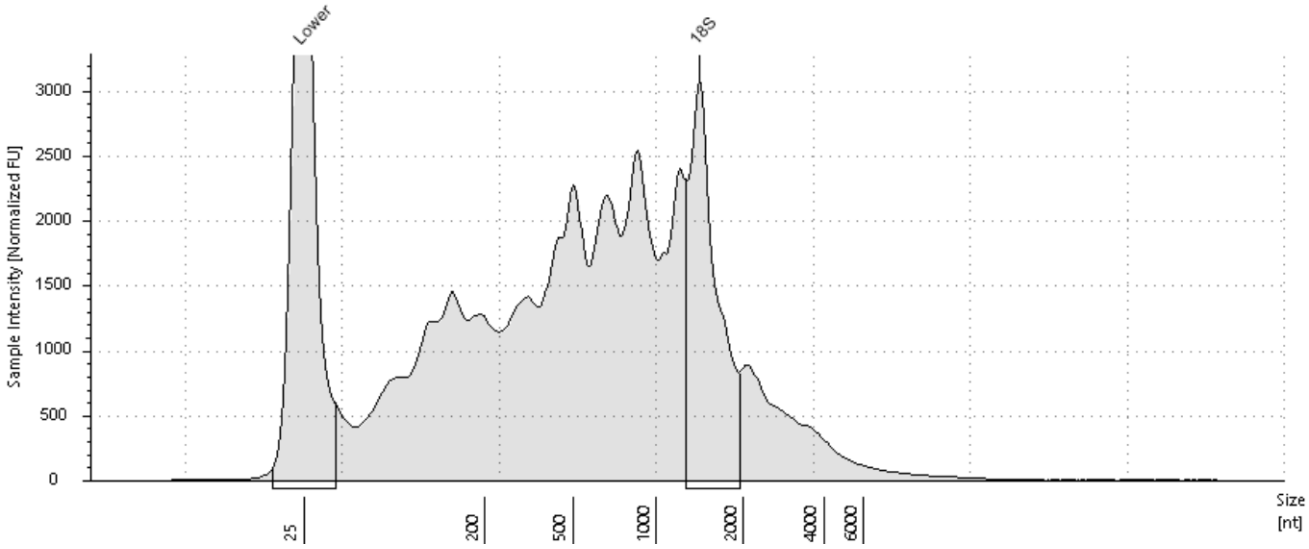

Sample Table

Well	RINe	28S/18S (Area)	Conc. [ng/µl]	Sample Description	Alert	Observations
F6	4.0	-	108	Left tumor, Animal# 21-SAM8329		The upper ribosomal fragment has degraded

Peak Table

Size [nt]	Calibrated Conc. [ng/µl]	Assigned Conc. [ng/µl]	Peak Molarity [nmol/l]	% Integrated Area	Peak Comment	Observations
25	36.0	36.0	4240	-		Lower Marker
1414	16.5	-	34.3	100.00		18S

 © Agilent Technologies, Inc. 2023

G6: Left tumor, Animal# 22-SAM8330

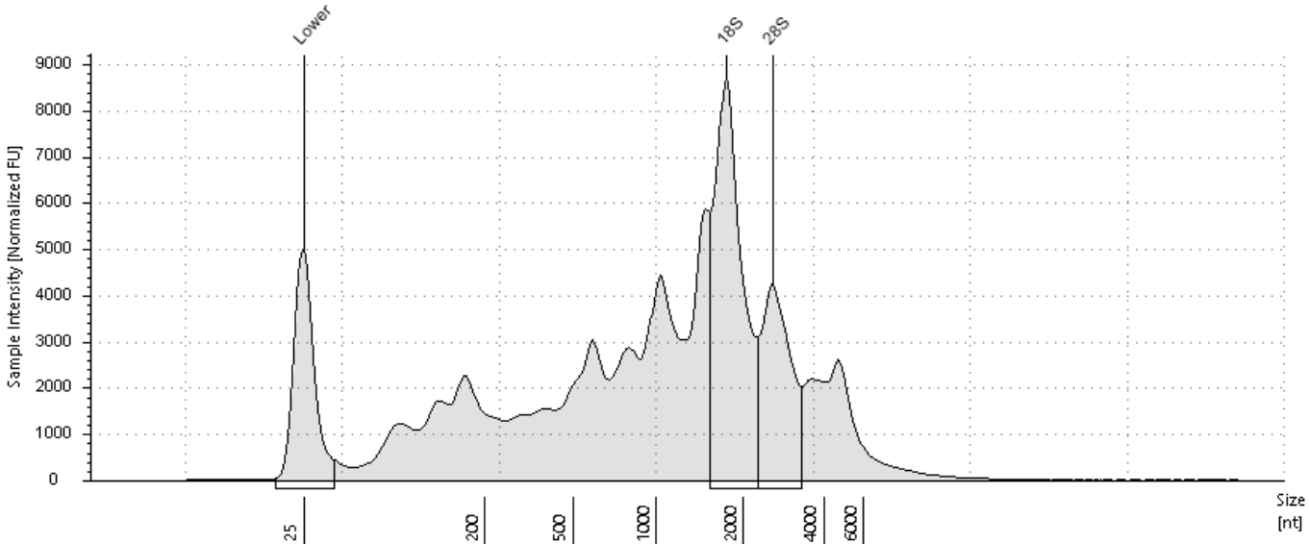

Sample Table

Well	RINe	28S/18S (Area)	Conc. [ng/µl]	Sample Description	Alert	Observations
G6	5.4	0.5	232	Left tumor, Animal# 22-SAM8330		The upper ribosomal fragment has degraded

Peak Table

Size [nt]	Calibrated Conc. [ng/µl]	Assigned Conc. [ng/µl]	Peak Molarity [nmol/l]	% Integrated Area	Peak Comment	Observations
25	36.0	36.0	4240	-		Lower Marker
1758	49.7	-	83.1	65.55		18S
2589	26.1	-	29.7	34.45		28S

 © Agilent Technologies, Inc. 2023

H6: Left tumor, Animal# 23-SAM8331

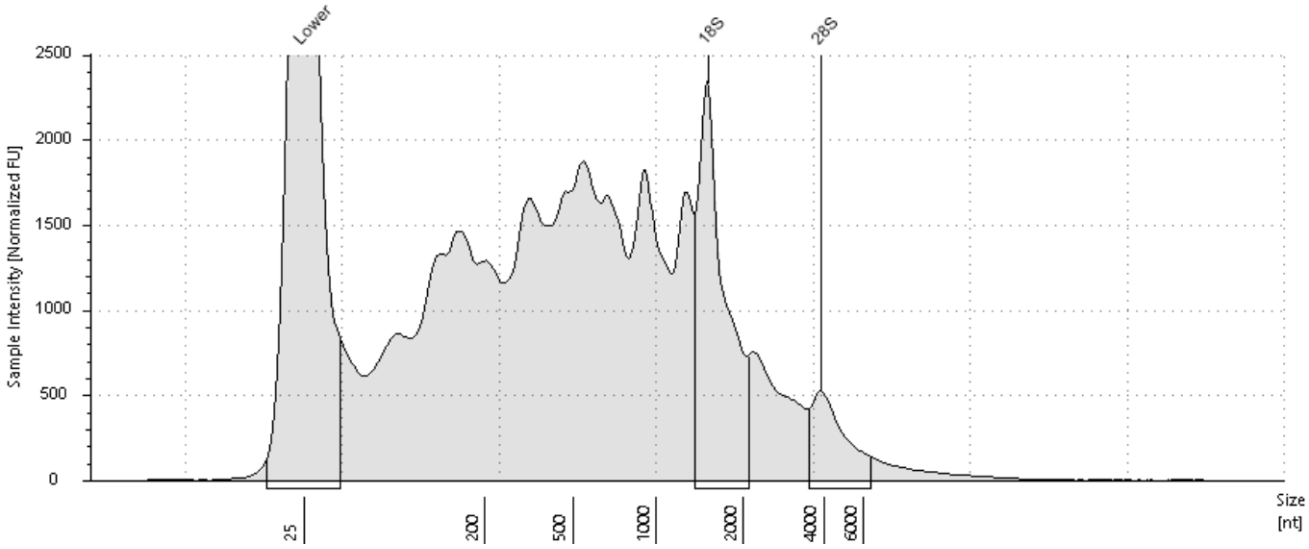

Sample Table

Well	RINe	28S/18S (Area)	Conc. [ng/µl]	Sample Description	Alert	Observations
H6	4.1	0.3	73.6	Left tumor, Animal# 23-SAM8331		The upper ribosomal fragment has degraded

Peak Table

Size [nt]	Calibrated Conc. [ng/µl]	Assigned Conc. [ng/µl]	Peak Molarity [nmol/l]	% Integrated Area	Peak Comment	Observations
25	36.0	36.0	4240	-		Lower Marker
1511	9.36	-	18.2	78.86		18S
3929	2.51	-	1.88	21.14		28S

 © Agilent Technologies, Inc. 2023

A7: Left tumor, Animal# 24-SAM8332

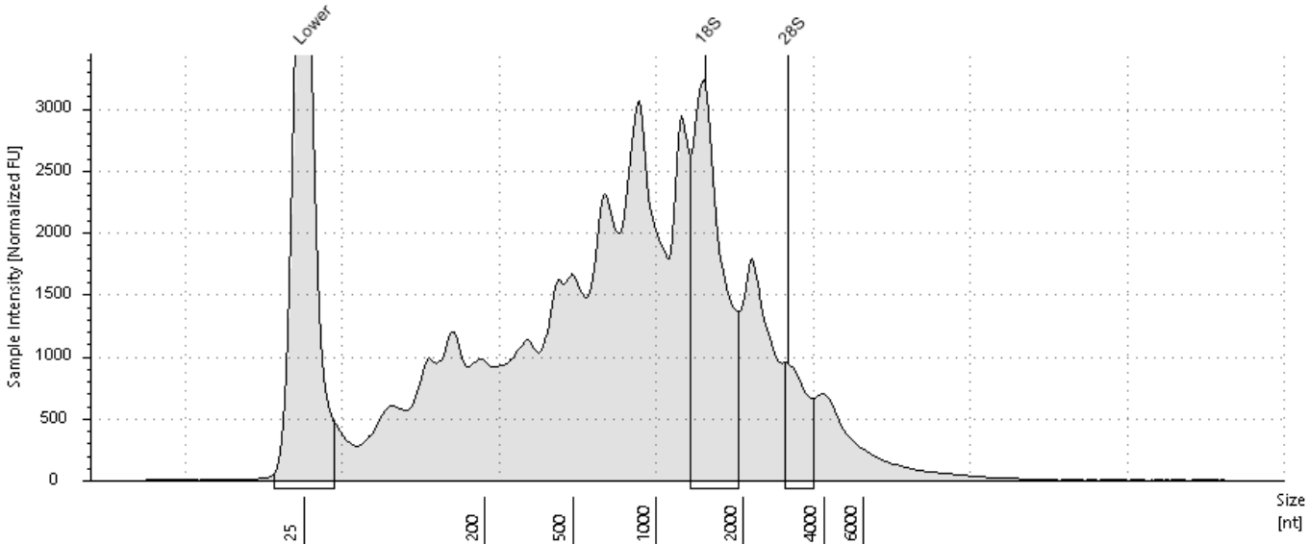

Sample Table

Well	RINe	28S/18S (Area)	Conc. [ng/µl]	Sample Description	Alert	Observations
A7	3.7	0.2	121	Left tumor, Animal# 24-SAM8332		The upper ribosomal fragment has degraded

Peak Table

Size [nt]	Calibrated Conc. [ng/µl]	Assigned Conc. [ng/µl]	Peak Molarity [nmol/l]	% Integrated Area	Peak Comment	Observations
25	36.0	36.0	4240	-		Lower Marker
1473	19.6	-	39.1	82.50		18S
2963	4.15	-	4.12	17.50		28S

 © Agilent Technologies, Inc. 2023

B7: Left tumor, Animal# 25-SAM8333

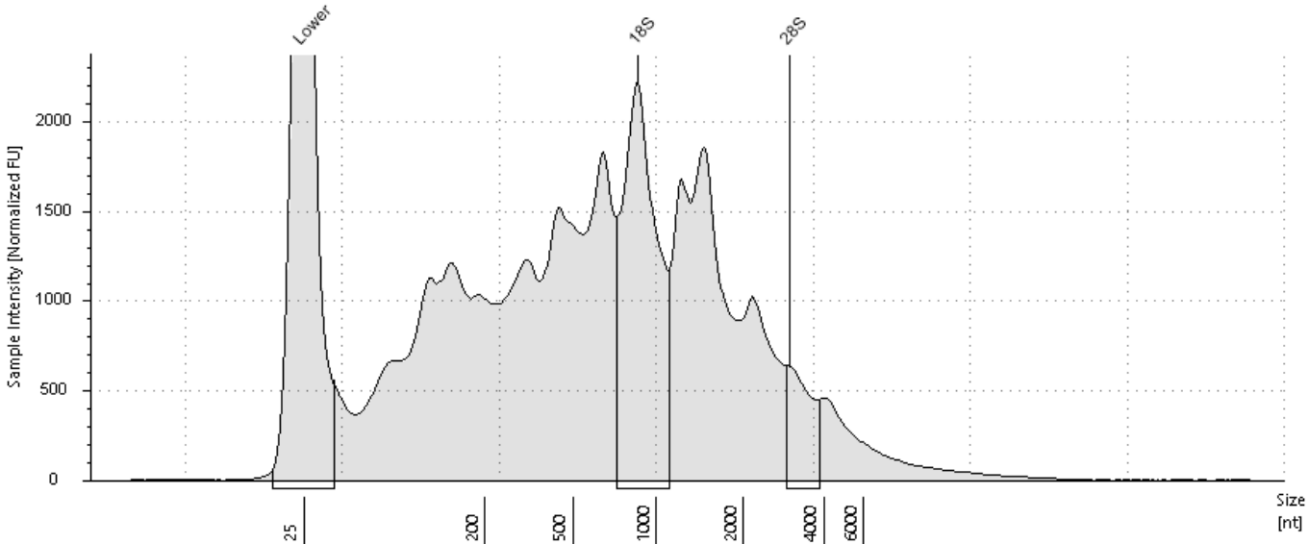

Sample Table

Well	RINe	28S/18S (Area)	Conc. [ng/µl]	Sample Description	Alert	Observations
B7	4.0	0.2	95.5	Left tumor, Animal# 25-SAM8333		The upper ribosomal fragment has degraded

Peak Table

Size [nt]	Calibrated Conc. [ng/µl]	Assigned Conc. [ng/µl]	Peak Molarity [nmol/l]	% Integrated Area	Peak Comment	Observations
25	36.0	36.0	4240	-		Lower Marker
862	15.2	-	51.8	83.21		18S
3003	3.06	-	3.00	16.79		28S

 © Agilent Technologies, Inc. 2023

C7: Left tumor, Animal# 26-SAM8334

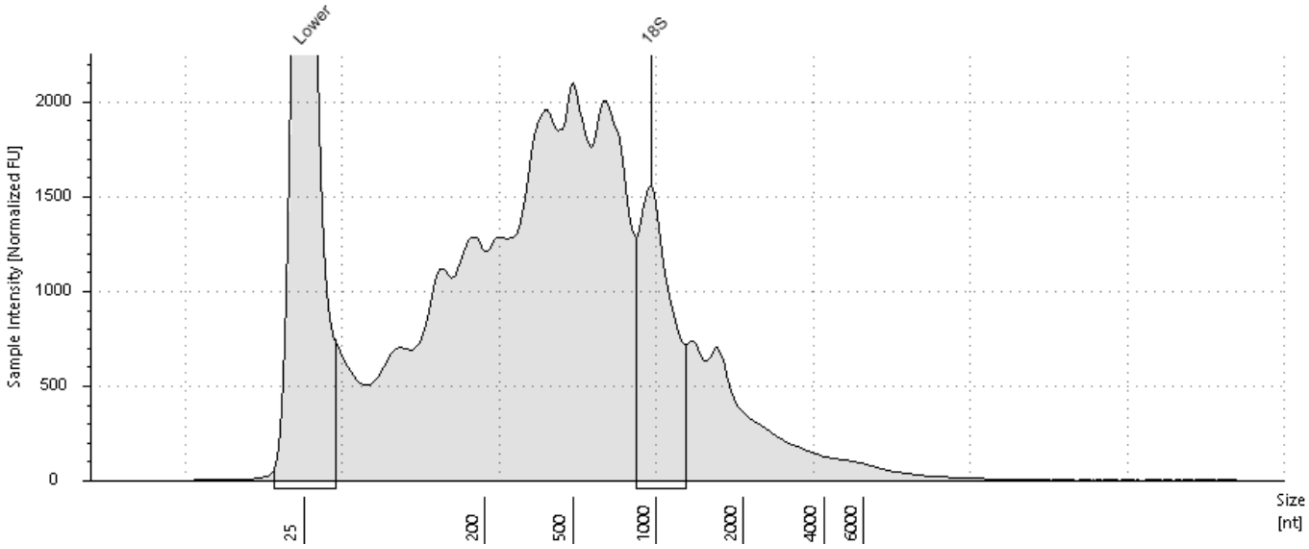

Sample Table

Well	RINe	28S/18S (Area)	Conc. [ng/µl]	Sample Description	Alert	Observations
C7	2.4	-	75.8	Left tumor, Animal# 26-SAM8334		The upper ribosomal fragment has degraded

Peak Table

Size [nt]	Calibrated Conc. [ng/µl]	Assigned Conc. [ng/µl]	Peak Molarity [nmol/l]	% Integrated Area	Peak Comment	Observations
25	36.0	36.0	4240	-		Lower Marker
954	8.89	-	27.4	100.00		18S

 © Agilent Technologies, Inc. 2023

D7: Left tumor, Animal# 27-SAM8335

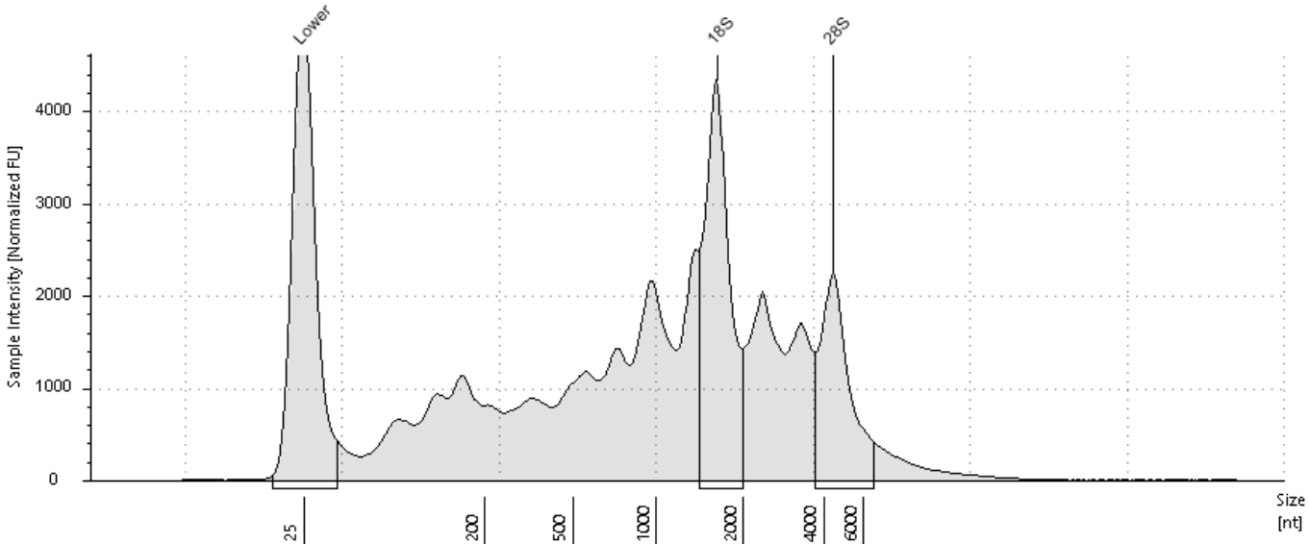

Sample Table

Well	RINe	28S/18S (Area)	Conc. [ng/µl]	Sample Description	Alert	Observations
D7	5.5	0.6	107	Left tumor, Animal# 27-SAM8335		

Peak Table

Size [nt]	Calibrated Conc. [ng/µl]	Assigned Conc. [ng/µl]	Peak Molarity [nmol/l]	% Integrated Area	Peak Comment	Observations
25	36.0	36.0	4240	-		Lower Marker
1626	19.7	-	35.6	62.59		18S
4421	11.8	-	7.83	37.41		28S

 © Agilent Technologies, Inc. 2023

E7: Left tumor, Animal# 28-SAM8336

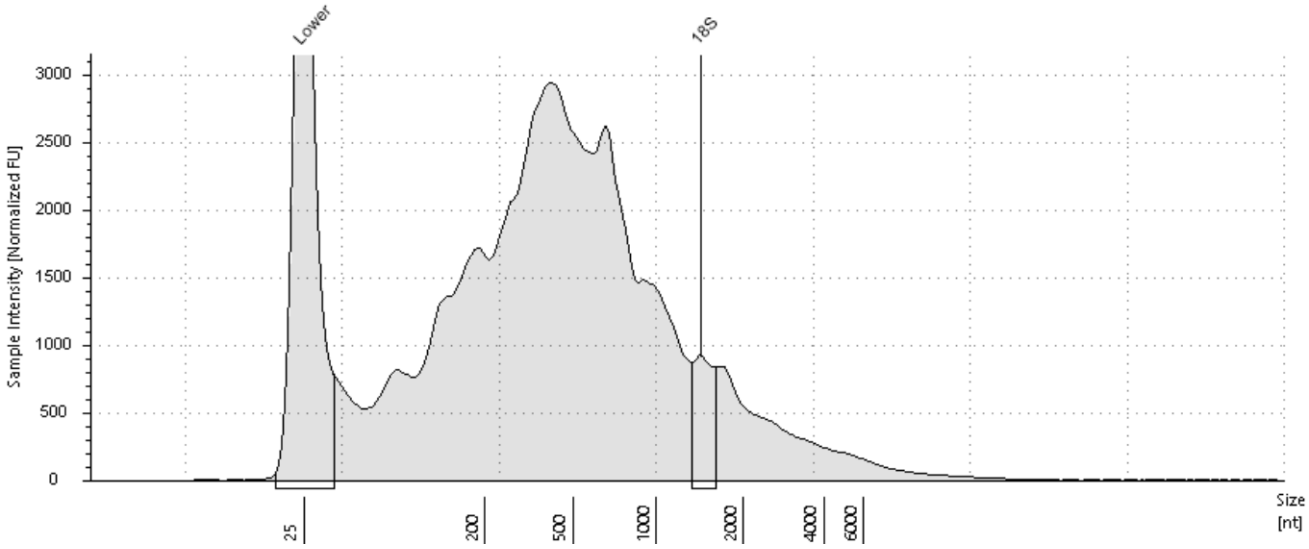

Sample Table

Well	RINe	28S/18S (Area)	Conc. [ng/µl]	Sample Description	Alert	Observations
E7	1.8	-	105	Left tumor, Animal# 28-SAM8336		The upper ribosomal fragment has degraded

Peak Table

Size [nt]	Calibrated Conc. [ng/µl]	Assigned Conc. [ng/µl]	Peak Molarity [nmol/l]	% Integrated Area	Peak Comment	Observations
25	36.0	36.0	4240	-		Lower Marker
1428	3.44	-	7.09	100.00		18S

 © Agilent Technologies, Inc. 2023